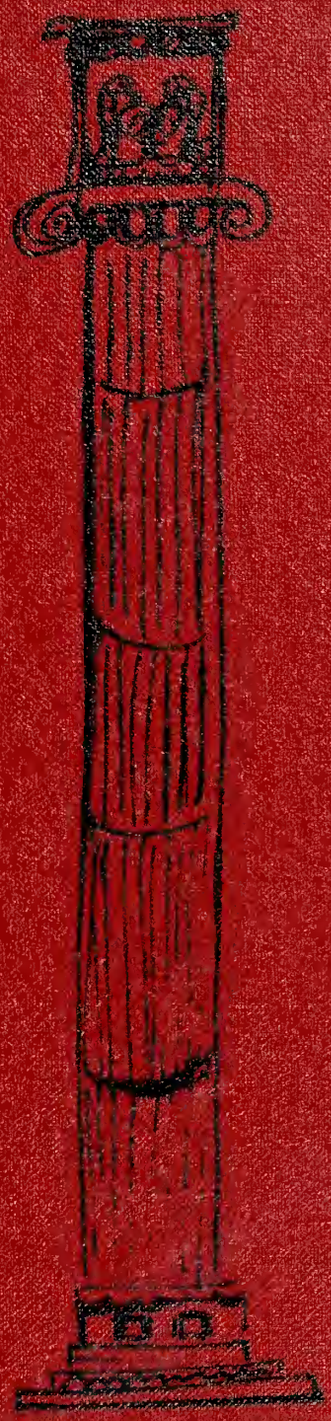

1958 QUADRANGLE

Digitized by the Internet Archive
in 2014

https://archive.org/details/quadrangle1958lagr

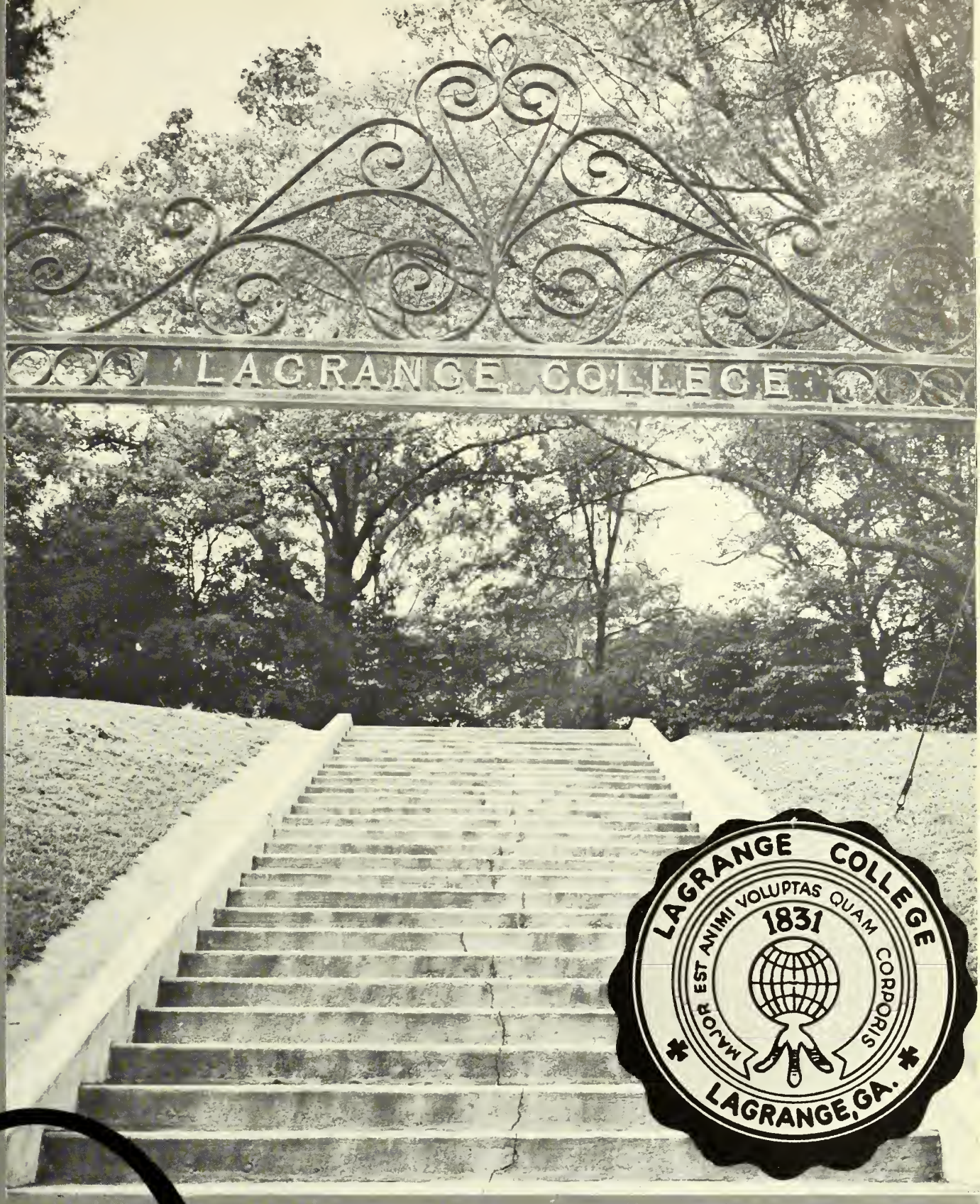

QUADRANGLE

1958

INTRODUCTION 1

DEDICATION 8

ADMINISTRATION • FACULTY • STAFF . . . 10

STUDENTS 20

ACTIVITIES 63

SPORTS 83

SORORITIES • FRATERNITIES 89

SUPERLATIVES 99

ADVERTISEMENTS . . . 113

JOHN KAY
EDITOR

MYRNA EIDSON
ASSOCIATE EDITOR

CAROLE McGARITY
BUSINESS MANAGER

HURSEY DOMINY
ADVERTISING EDITOR

AT LAGRANGE COLLEGE • • • • LAGRANGE • GEORGIA

CONTENTS

- THE PLACE
- THE PEOPLE
- THE EVENTS

HAWKES BUILDING

CAMPUS *Scenes*

SAMUEL C. DOBBS BUILDING

WILLIAM N. BANKS LIBRARY

SMITH HALL

PITTS HALL

TENNIS COURTS

MAIL TIME

AT

Where we work and play

PRESIDENT'S HOME

BREAK TIME

MOMENTS OF MEDITATION

LA GRANGE

PANTHERS IN ACTION

MAIDEE SMITH GARDEN

DEDICATION

OF THE 1958 QUADRANGLE IS MADE TO

MR. AUSTIN P. COOK, JR.,

who, in his administrative capacity,

has given more than his share

in support of our every interest

and in respect for student opinion.

ADMINISTRATION · FACULTY · STAFF ·

Our President

DR. AND MRS. WAIGHTS G. HENRY, JR.

LaGrange College

LAGRANGE, GEORGIA

WAIGHTS G. HENRY, JR.
PRESIDENT

Dear Class of 1958:

This Geophysical Year has been acclaimed by some as the greatest yet in the annals of man, because in it he has launched earth satellites -- a first step in space travel. Still others jibe that we are premature in the aspiration to visit other planets when we haven't yet learned how to behave on this one.

The man who best sets the pattern of how to live in two worlds at the same time is Jesus Christ. He brought heaven to earth. He taught and demonstrated the virtue and necessity of complete good will, the privacy of love, reverence for life, enmity against evil, and true worship of God.

Observing these man is fit to fly with angels. Scorning these the space rider will be at best a witch on a broom stick.

Our wish for you is that your lives will give testimony to the relevance of a gospel of dignity and poise in an age of hurried confusion and things half done.

Affectionately yours,

Waights G. Henry, Jr.

Waights G. Henry, Jr.

E. AUBREY BAILEY,
A.B., M.S., LL.D.
Dean and Professor of Mathematics

OFFICERS OF

MRS. CARLETON S.
GUPTILL, A.B.
Dean of Women

AUSTIN P. COOK, JR.
Business Manager

ADMINISTRATION

MRS. CLARENCE W. WHITLEY, A.B.
Acting Registrar and Instructor in Secretarial Science

THE FACULTY

- JOHN FRANKLIN ADAMS, A.B., M.A.
  Associate Professor of Art
- AMOS M. ANDERSON, A.B., M.A., Ph.D.
  Professor of Education
- MISS IRENE E. ARNETT, A.B., M.A.
  Associate Professor of Speech and Drama
- SAMUEL M. BAKER, A.B.
  Alumni-Publicity
- JAMES BAILEY BLANKS, B.S., M.A.
  Professor of Psychology
- MISS KATHRYN TERRELL CLINE, A.B., B.M., MUS.M.
  Associate Professor of Piano and Organ
- MRS. GORDON COOK
  Dietitian
- MRS. JOE A. COPELAND, B.S.
  Instructor of Physical Education

AT LAGRANGE COLLEGE

- JOE A COPELAND
  Instructor of Physical Education
- EMMETT CRENSHAW
  Campus Policeman
- DR. MARGARET CUBINE, A.B., M.A., B.D., M.A., Ph.D.
  Professor of Religion and English
- MISS IONA DILLEY, A.B., M.COM.ED.
  Associate Professor of Secretarial Science
- WILLIAM G. DUNAGAN, A.B.
  College Representative
- DR. JENNIE LEE EPPS, A.B., M.A., Ph.D.
  Professor of English
- KERMIT R. FOWLER
  Maintenance Supervisor
- MISS PATRICIA FREEMAN, A.B.
  Secretary to the President and Instructor in Secretarial Science

THE FACULTY

- MISS ELIZABETH GILBERT
  Associate Professor of Voice
- CARLETON S. GUPTILL, A.B., M.A.
  Associate Professor of Social Science
- CHRISTIAN F. HAMFF, A.B., M.A.
  Associate Professor of Modern Languages
- MISS DOROTHEA JAMES, A.B., M.A.
  Associate Professor of Music
- MRS. TERRELL JONES, A.B.
  Secretary to the Business Manager
- DR. JOSEPH L. KOVAR, B.A., LL.B., J.D., M.A., Ph.D.
  Professor of French and Philosophy
- BOB J. McCLENDON, A.B.
  Instructor of Science
- MRS. DAVIS P. MELSON, A.B., M.LIB.SC.
  Librarian

AT LAGRANGE COLLEGE

- DR. DAVIS PERCIVAL MELSON, A.B., B.D., Ph.D.
  Professor of Religion and Director of Religious Life
- MISS VERDIE MILLER, A.B., M.A.
  Associate Professor of Mathematics and English
- DR. WESTON L. MURRAY, A.B., M.A., Ph.D.
  Professor of History and Social Science
- EZRA SELLERS, B.F.A., M.F.A.
  Professor of Art
- DR. JOHN L. SHIBLEY, B.S., M.S., Ph.D.
  Professor of Biology
- MRS. EFFIE STAMBAUGH
  Residence Counselor
- DR. ZACHARY TAYLOR, JR., A.B., Ph.D.
  Professor of Business Administration
- MISS BEVERLEY TRAMMELL, A.B.
  Secretary to the Dean
- WALTER WESTAFER, MUS.B., MUS.M.
  Professor of Piano

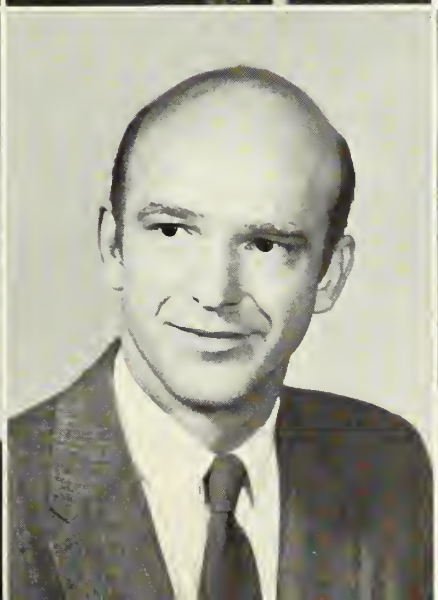

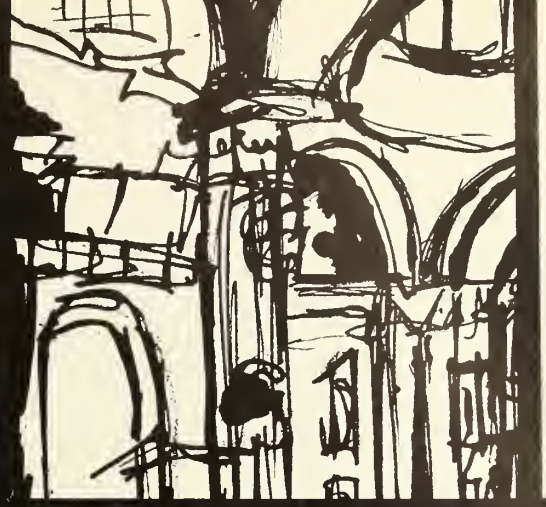

STUDENTS.

THE SENIOR CLASS

PADGETT NELSON, *President;* ELLIOTT GARDNER, *Treasurer;* MARJORIE STEIS, *Vice-President;* ALTHEA HENGSTLER, *Secretary*

OFFICERS

1958

SPONSOR
DR. JENNIE LEE EPPS

OUR SUPERLATIVES

ELLEN ADAMS
OCTOBER 3
Social Science and Psychology

Alpha Phi Beta Sorority 1, 2, 3, 4, Historian 2, 3; Student Council, Honorary Member 4; Women's Athletic Association, Honorary Member 4; S.C.A. Cabinet, World Relatedness Committee Co-Chairman 2; Publications Committee Co-chairman 3, President 4; I.R.C. 2, 3, 4; Girls Basketball Manager 3; Social Calendar Committee 4; Choralaires 1, 2, 3; Double Sextet 1, 2, 3; M.S.M. Council 2; Delegate to State Model U.N. Assembly 3; *Who's Who* 4; Christadelphians 4; Senior Superlative 4.

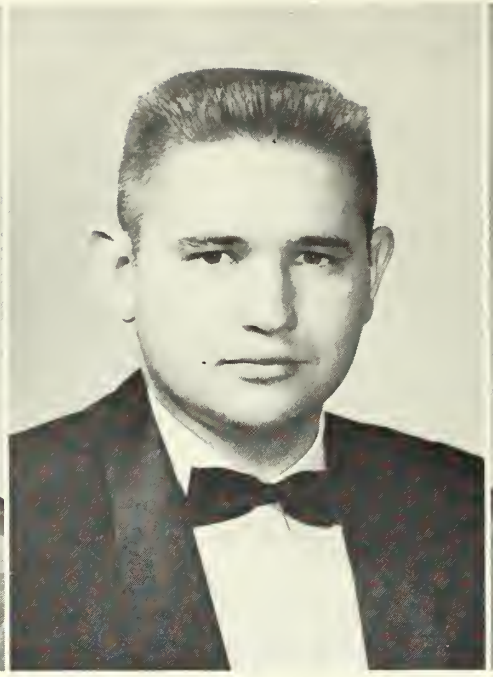

JOHN ANDERSON
JANUARY 5
Music Education

Sigma Nu Pi Fraternity, Treasurer 2, Vice-President 3; Student Council 2; I.F.C. 3, Secretary 3; Circle K Club 1; Student Chapter M.E.N.C. 2, 3, Vice-President 3; Choralaires 1, 2, 3, 4, President 3.

MRS. BEN O. ASKEW
JANUARY 13
History

Kappa Phi Delta Sorority 2, 3, 4; Town Girls Club 2, 3, 4; I.R.C. 2, 3.

1958

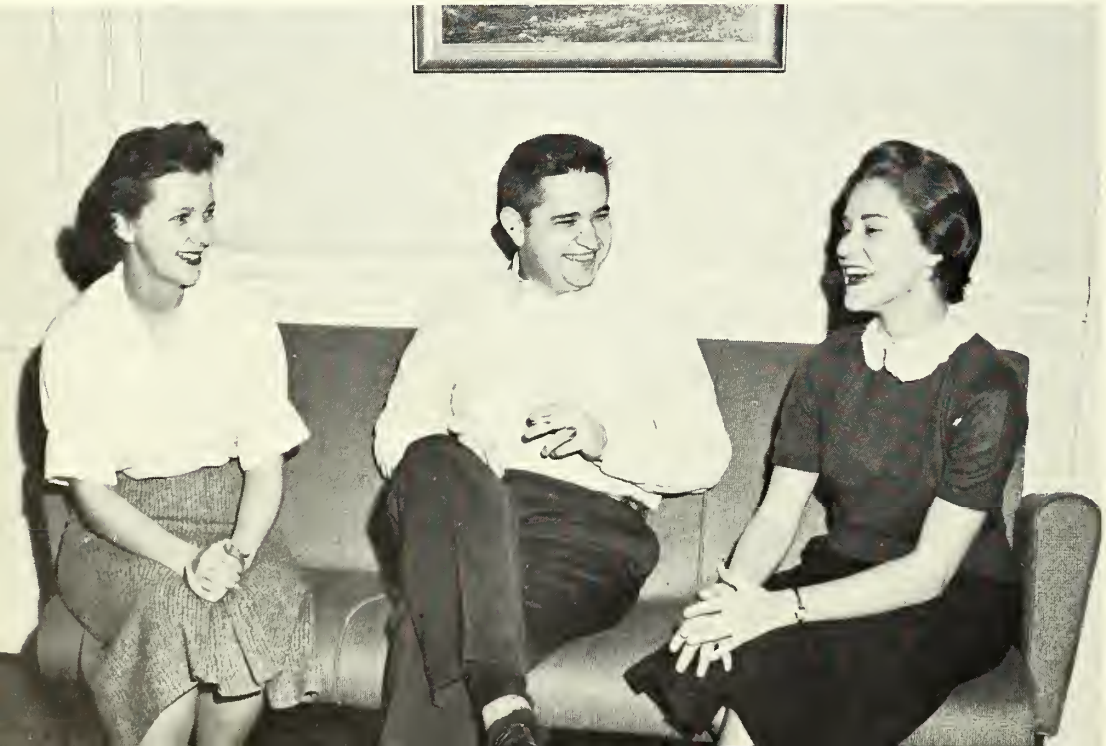

Mary Ann, John, and Ellen

Nell, Bob, and Margaret

SENIOR CLASS

BOB BELFLOWER
JUNE 6
English

Transferred from Norman College, 3; Pi Delta Kappa Fraternity 3, 4, Secretary 4; Student Council 4; S.C.A. Cabinet 4; Social Calendar Committee 4; B.S.U. President 4; Choralaires 3, 4.

NELL BOWLING
MAY 16
Social Science

Kappa Phi Delta Sorority 2, 3, 4; Basketball 2, 3; I.R.C. 3,4.

MRS. CECIL G. BROWN
DECEMBER 20
English

Town Girls Club; *Scroll* Staff, Review Editor 4; *Who's Who* 3, 4.

DOUGLAS COFIELD
SEPTEMBER 6
Psychology and History

Sigma Nu Pi Fraternity 1, 2, 3, 4, President 2; Student Council, Treasurer 2; B.S.U. 1, 2, 3, 4; Circle K 2, 3.

JOE ALVIN COPELAND
AUGUST 9
Social Science

Young Harris College 1; Gamma Phi Alpha Fraternity 2, 3, 4; Student Council, Town Boys' Representative 4; Business and Public Affairs Club 2; Basketball 2, 3, 4; Coach 2, 3; Captain 4; I.R.C. 2; Inter-Fraternity Council 4.

JAMES DANIEL CRAWFORD
FEBRUARY 13
Psychology

Reinhardt College 1, 2; Gamma Phi Alpha Fraternity 4; Ministerial Association 4; I.R.C. 4.

1958

Doug, Joe, and Dan

Mary Louise, Hursey, and Myrna

SENIOR CLASS

HURSEY ANN DOMINY
MARCH 19
Psychology

Alpha Phi Beta Sorority 1, 2, 3, Treasurer 3; Class President 2; Social Calendar Committee 2, Secretary 2; B.S.U. 1, 2, 3, Secretary 1, 2, Vice-President 3; *Quadrangle* Advertising Staff 2, Editor 3; May Court Queen 3; Cheerleader 1, 2, 3, Co-Captain 2, 3.

MARY LOUISE DUNAGAN
JUNE 5
Psychology

Alpha Kappa Theta Sorority 1, 2, 3, 4, Treasurer 3, Vice-President 4; Class Secretary 1; Christadelphians 1, 2, 3, Secretary 2; Choralaries 1, 2, 3, 4, Secretary 2; Sextette 1, 2, 3, 4; *Quadrangle* Staff 3; S.C.A. Cabinet 2, 4.

MYRNA LEE EIDSON
JANUARY 11
Social Science

Kappa Phi Delta Sorority 1, 2, 3, 4, Treasurer 2, Inter-Sorority Representative 3, President 4; Inter-Sorority Council 3, 4; Social Calendar Committee 4; Student Council, Senior Vice-President 4; S.C.A. Cabinet, Publicity Co-chairman 2, Social Service Co-chairman 3, Honorary 4; W.A.A., Honorary 4; Class Secretary 2; Business and Public Affairs Club 2; I.R.C. 3, 4; *Quadrangle*, Advertising Staff 1, 2, Associate Editor 4; Basketball 3; "Miss LaGrange College" 4.

LAMAR FETNER
SEPTEMBER 8
Business Administration

Sigma Nu Pi Fraternity 1, 2, 3, 4, Secretary 3, President 4; Curtain Raisers 1, 2; Circle K 3, 4; *Scroll* Staff, Associate Editor 4; Inter-Fraternity Council 4; Social Calendar Committee 4; I.R.C. 4.

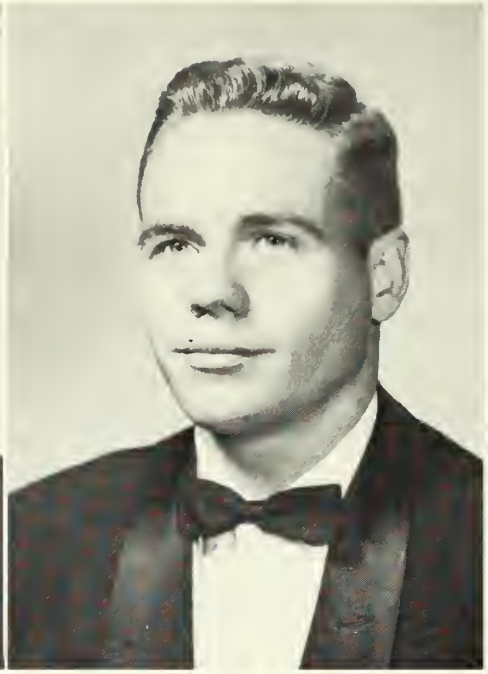

ELLIOTT McCORD GARDNER
OCTOBER 15
Social Science

Georgia State College 1; Gamma Phi Alpha Fraternity 2, 3, 4, Secretary 2, President 4; Ministerial Association 2, 3, 4, Secretary 3; Student Council; Curtain Raisers 3, 4; Social Calendar Committee 4; I.R.C. 3, 4; Junior-Freshman Wedding, Best Man 3; Class Treasurer 4.

RACHEL HARMON
OCTOBER 5
Social Science and Psychology

Alpha Kappa Theta Sorority 1, 2, 3, 4; I.R.C. 1, 2, 3, 4.

1958

Rachel and Lamar

Ann, Regina, and Althea

SENIOR CLASS

ANN BRINKLEY HAYNIE
FEBRUARY 21
English

Alpha Phi Beta Sorority 1, 2, 3, 4, Treasurer 3, President 4; Student Council, Class Representative 2, Secretary 3; S.C.A. Cabinet, Secretary 3; Christadelphians 2, 3; B.S.U. 1, 2, 3, 4, Secretary 2, 1st Vice-President 3; *Quadrangle*, Literary Editor 3; May Court, Junior Representative 3; Inter-Sorority Council 4; Social Calendar Committee 4; Basketball 1, 2, 3.

ALTHEA HENGSTLER
NOVEMBER 30
Psychology

Alpha Kappa Theta Sorority 1, 2, 3, 4, Treasurer 2; W.A.A. 1, 2, 4; May Court Freshman Representative 1; I.R.C. 4; *Quadrangle*, Advertising Manager 3; Class Secretary 4.

REGINA HOLBROOK
JUNE 20
Psychology

Kappa Phi Delta Sorority 1, 2, 3, 4; Christadelphians 1, 2, 3, 4, Vice-President 3, 4; I.R.C. 2, 3, 4, Treasurer 4; May Court, Senior Representative 4; Choralaires 1, 2, 3, 4; M.S.F. 1, 2, Area Chairman 2.

JOHN KAY
AUGUST 29
English

Young Harris College 1, 2; Sigma Nu Pi Fraternity 3, 4; Ministerial Association 3, 4, Vice-President 3; Curtain Raisers 3, 4; Choralaires 3, 4; Alpha Psi Omega National Dramatic Fraternity 4; Circle K 3, 4; Social Calendar Committee 4; *Who's Who* 4; Student Council, Men's Vice-President 4; *Quadrangle*, Editor 4; "Mr. LaGrange College" 4.

SANG YE KIM
AUGUST 28
Psychology

Kappa Phi Delta Sorority 4; International Students Club 4.

SUZANNE HATCHETT KING
AUGUST 13
Social Science

Alpha Phi Beta 1, 4; B.S.U. 1; Curtain Raisers 1, 4.

1958

John, Kim, and Suzanne

Wayne, Eleanor, and Lee

SENIOR CLASS

ELEANOR KIRBY
JULY 2
Psychology

Kappa Phi Delta Sorority 1, 2, 3, 4; Town Girls Club 1, 2, 3, 4; B.S.U. 1, 2, 3; Student Council, Town Girls' Representative 2, 4; I.R.C. 1, 2.

WAYNE KIRBY
APRIL 11
Business Administration

Sigma Nu Pi Fraternity 1, 2, 3, 4; Business and Public Affairs Club 2.

YUR BOK LEE
NOVEMBER 15
Social Science

Gamma Phi Alpha Fraternity 3, 4; International Students Club 3, 4; I.R.C. 3, 4.

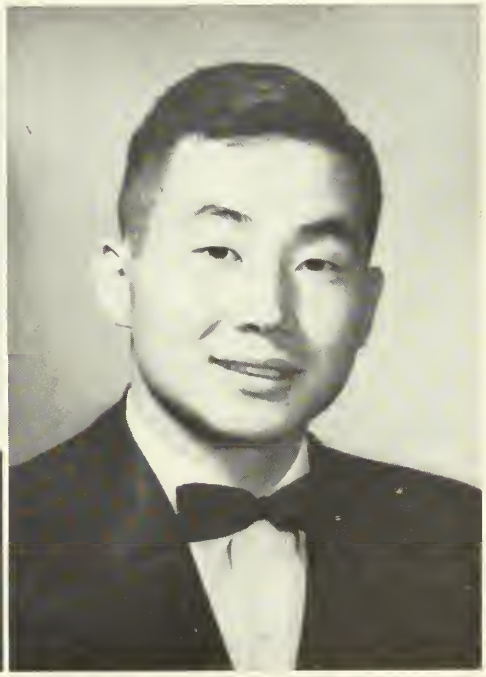

TOM LIPP
JUNE 9
Social Science

Pi Delta Kappa Fraternity 1, 2, 3, 4; Circle K 1, 2, 3, 4, Treasurer 1; Curtain Raisers 2, 3, 4, Vice-President 4; Alpha Psi Omega National Dramatic Fraternity 3, 4; Class Treasurer 2.

ANNE McDANIEL
APRIL 15
Psychology

Alpha Kappa Theta Sorority 1, 2, 3, 4; I.R.C. 2, 3, 4, President 4; *Scroll* Staff, Business Manager 4; B.S.U. 1, 2, 3, 4, Secretary 4; Social Calendar Committee, Secretary 4; May Court, Sophomore Representative 2; Basketball 1.

JANICE McDANIEL
JUNE 3
English

Young Harris College 1, 2; Kappa Phi Delta Sorority 3, 4; Student Council, Senior Class Representative 4; Class Secretary 3; May Court, Junior Representative 3; *Quadrangle*, Assistant Literary Editor 3.

1958

Janice, Tom, and Anne

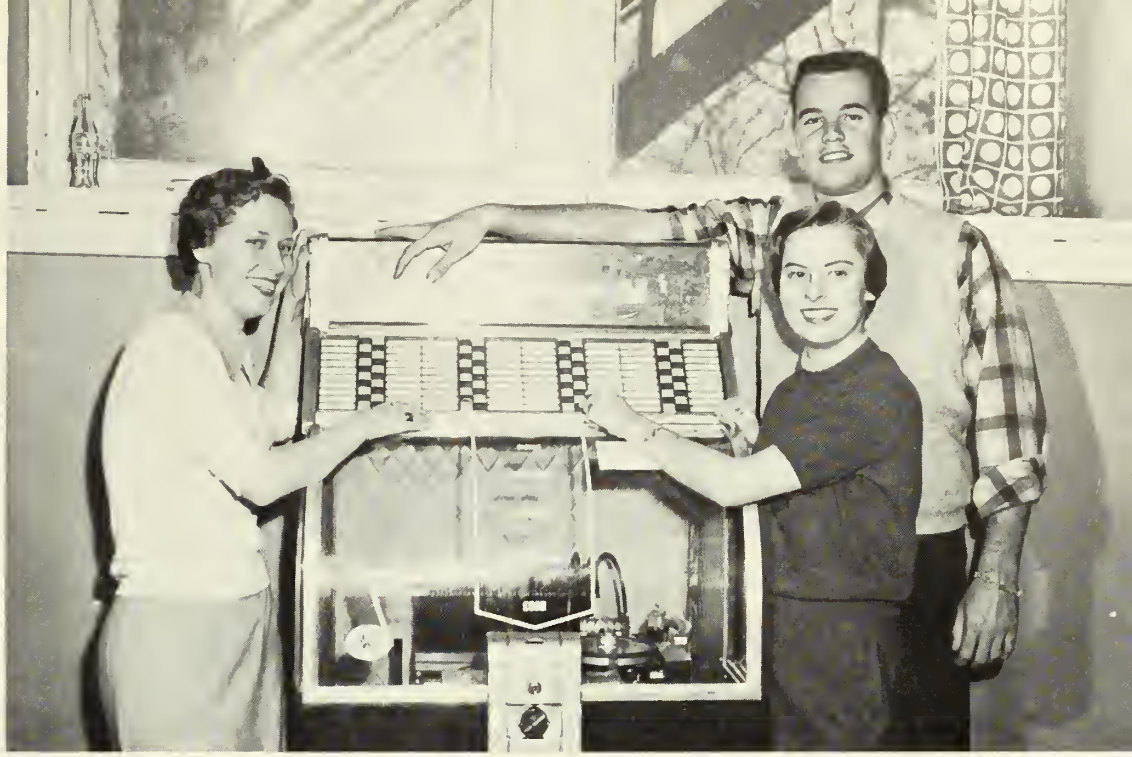

Kitty, Carole, and Irv

SENIOR CLASS

CAROLE McGARITY
JULY 29
Social Science

Alpha Kappa Theta Sorority 1, 2, 3, 4, Secretary 3, President 4; Student Council, Junior Vice-President 3; Class Vice-President 1; Class President 2; B.S.U. 1, 2, 3, 4, Vice-President 2, President 3; *Scroll* Staff, Assistant Advertising Manager 2; Alumni Editor 3; Social Calendar Committee 2, 3, 4; I.R.C. 3, 4; Circle K Sweetheart 3; *Quarangle*, Assistant Business Manager 3, Business Manager 4; Business and Public Affairs Club, Secretary and Treasurer 3; S.C.A. Cabinet, Honorary Member 3; May Court, Maid of Honor 4; Senior Superlative 4.

CATHERINE IRENE McNEIL
OCTOBER 28
Religious Education

Young Harris College 1, 2; Kappa Phi Delta Sorority 3, 4; Christadelphians 3, 4.

IRWIN McRAE
OCTOBER 29
History

Pi Delta Kappa Fraternity 1, 3, 4; Athletic Representative 1, President 4; S.C.A. Cabinet, Recreation Committee Co-chairman 4; Social Calendar Committee 4; Choralaires 1; Basketball 1; Inter-Fraternity Council 4, President 4.

LARRY MONCUS
MAY 25
General Science

Pi Delta Kappa Fraternity 3, 4; Choralaires 4.

PADGETT NELSON
APRIL 26
History

Reinhardt College 1, 2; Gamma Phi Alpha Fraternity 3, 4, Treasurer 4; Choralaires 3, 4; Ministerial Association 3, 4, Treasurer 4; Circle K 3, 4, President 4; M.S.F. 3, 4, Treasurer 4; Social Calendar Committee 4; Double Quartet 3; Men's Quartet 4; Class President 4; Curtain Raisers 4; May Court, King 4; Senior Superlative 4.

TRINA PAEZ
NOVEMBER 13
Secretarial Science

Alpha Kappa Theta Sorority 3, 4; International Students Club 3, 4; I.R.C. 3, 4.

1958

Larry, Trina, and Padgett

Soulis, Pat, and Ro

SENIOR CLASS

PATRICIA QUIGLEY
FEBRUARY 11
Social Science and History

Alpha Kappa Theta Sorority 1, 2, 3, 4; W.A.A., Secretary 2, President 4; S.C.A. Cabinet, Freshman Representative 1; Honorary Member 4; Student Council 1, Junior Vice-President 3, Honorary Member 4; I.R.C. 2, 3, 4, Secretary 3; *Scroll* Staff, Circulation Manager 3; Social Calendar Committee 3, 4; Class President 3; Basketball 1, 2, 3; Business and Public Affairs Club 2; Scroll of Fame 2; *Who's Who* 4; Superlative 4.

ANASTASIOS PAPAYIANNOPOULOS
SEPTEMBER 6
Economics

Gamma Phi Alpha Fraternity 3, 4; International Students Club 3, 4, Vice-President 3, President 4; I.R.C. 4.

KWANG HAI RO
OCTOBER 2
History

Gamma Phi Alpha Fraternity 3, 4; I.R.C. 3, 4; Social Calendar Committee 3; International Students Club 3, 4, President 3.

LARRY ROBERTS
JANUARY 1
English

Pi Delta Kappa Fraternity 1, 2, 3, 4, Secretary 1, 2; Chaplain and Student Government Representative 3; I.F.C. Representative 4; Student Council, Freshmen Representative 1, Men's Vice-President 2, Fraternity Representative 3, President 4; S.C.A. Cabinet, Honorary Member 4; Ministerial Association 1, 2, 3, 4, Secretary-Treasurer 1 (1st Sem.), President 1 (2nd Sem.); Choralaires 1, 2, 3, Secretary 1, Wardrobe Chairman 2, 3; *Quadrangle*, Assistant Advertising Manager 2; Basketball 1, 2; Class Treasurer 3; Junior-Freshman Wedding, Groom 3; Circle K 1, 2, 3, 4; Board of Trustees 1, 2; Social Calendar Committee 4; Double Quartet 2; *Who's Who* 4, Superlative 4.

BETTY MIXON SELLERS
MARCH 30
English

Alpha Phi Beta Sorority, Sponsor 3, 4; *Who's Who* 4.

JOSIE SHELNUTT
JUNE 25
Chemistry

Kappa Phi Delta Sorority 1, 2, 3, 4, Secretary 3; Student Council, Class Representative 3; Horation Club 2; Town Girls Club 2; Sigma 4.

1958

Betty, Larry, and Josie

Otis and Murbes

SENIOR CLASS

MURBES SHEPHERD
FEBRUARY 9
Psychology

Kappa Tau Theta Sorority 1; Westminister Fellowship 1; Captial City Club 1; Town Girls Club 3, 4.

OTIS SMITH
OCTOBER 29
Business Administration

Reinhardt College 1, 2; Sigma Nu Pi Fraternity 3, 4.

BEN SPIVEY
OCTOBER 5
Sociology

Ministerial Association 1, 2, 3, 4.

HUGH O. SPRAYBERRY
APRIL 10
Psychology and Social Science

MARJORIE HELEN STEIS
JULY 1
Speech

Alpha Kappa Theta Sorority 1, 2, 3, 4; Curtain Raisers 1, 2, 3, 4, Publicity 2, Treasurer 3, President 4; Alpha Psi Omega National Dramatic Fraternity 2, 3, 4, Vice-President and Treasurer 3, Director of Ritualistic Ceremonies 4; I.R.C. 1, 2, 3, 4, Treasurer 3; *Scroll* Staff, Review Editor 3, Editor 4; Social Calendar Committee 4; *Quadrangle*, Assistant Business Manager 4; Class Vice-President 4.

ANITA JO VICKERY
DECEMBER 13
Secretarial Science

Alpha Kappa Theta Sorority 1, 2, 3, 4; Business and Public Affairs Club 1, 2; W.A.A., Treasurer 2, Vice-President 3; May Court, Senior Representative 4.

1958 SENIOR CLASS

Hugh, Marjorie, and Anita

IN MEMORIAM

J. GRADY GOWER

THE JUNIOR CLASS . . .

Floyd, Flanders, Croom, Dodson

MARY FLOYD . . . . . *President*
BETTY JO CROOM . . . . . *Vice-President*
BLANCHE FLANDERS . . . . . *Secretary*
MALONE DODSON . . . . . *Treasurer*

DR. JOHN L. SHIBLEY, *Sponsor*

DR. MARGARET CUBINE, *Sponsor*

GEORGE ANDERSON
College Park, Georgia

MARY ANSLEY
Blakely, Georgia

MARY JEAN BARNES
LaGrange, Georgia

JERRY BINNS
LaGrange, Georgia

MIRIAM BLEDSOE
LaGrange, Georgia

BARBARA BRADLEY
Palmetto, Georgia

ELIZABETH BROWN
Atlanta, Georgia

PAUL BROWN
Hartwell, Georgia

BARBARA CARTER
Tifton, Georgia

NANCY CHILDS
Ideal, Georgia

CLAIRE COCHRAN
Bainbridge, Georgia

BETTY JO CROOM
Thomaston, Georgia

JUNIOR CLASS

SANDRA DANIELS
Abbeville, Georgia

RONNIE DAVIDSON
Columbus, Georgia

BARBARA DE GROOT
Hilversum, Holland

WILLIAM O. DINKINS
LaGrange, Georgia

MALONE DODSON
Conley, Georgia

ANNE DORRIS
Douglasville, Georgia

EMILY EADY
Oxford, Georgia

BELTON EDMONDS
Toccoa, Georgia

ROSE ELLIOTT
Auburn, Georgia

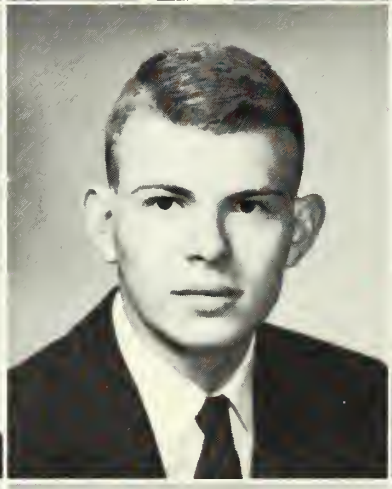

DONALD FINCH
Union Point, Georgia

BLANCHE FLANDERS
Wrightsville, Georgia

MARY FLOYD
Montgomery, Alabama

JUNIOR

ELIZABETH GARNER
Atlanta, Georgia

HARRY GARRETT
Canton, Georgia

LEE GARRETT
Cochran, Georgia

NANCY GIBSON
Franklin, Georgia

GLORIA GILL
Chipley, Georgia

WILMA GLADNEY
LaGrange, Georgia

ELAINE GREENE
Brunswick, Georgia

MRS. BONNIE HADAWAY
Chipley, Georgia

EDWIN HALE
Hamilton, Georgia

ANN HANSON
Dalton, Georgia

OLIN HARP
Cusseta, Georgia

JO ANNE HAYMORE
Covington, Georgia

JOE HAYNIE
LaGrange, Georgia

CAROLYN HINKLE
Shawmut, Alabama

JOHN HORTON
Columbus, Georgia

PAT HUDGINS
Decatur, Georgia

VIRGINIA JENKINS
Dawsonville, Georgia

MARY ANNE JOHNSON
Chipley, Georgia

REGINAL JOHNSON
Moreland, Georgia

LOUISE KESLER
Winder, Georgia

RUTH KING
Atlanta, Georgia

MRS. BONNIE KNIGHT
Roanoke, Alabama

EVELYN LAND
Columbus, Georgia

WILMA LANGSTON
Roswell, Georgia

ROBERT LEACH
Union Point, Georgia

RICHARD McCLURG
LaGrange, Georgia

CHRISTINE MORGAN
Ellerslie, Georgia

MARTHA O'BRYANT
Buford, Georgia

RUFUS PERKINS
LaGrange, Georgia

NELLE PONDER
Waleska, Georgia

CHARLOTTE RAUM
Augusta, Georgia

CHARLON SEEGAR
LaGrange, Georgia

MARY SEWELL
Griffin, Georgia

CHRISTINE SHARKEY
Bainbridge, Georgia

MARIANNE SHUFORD
LaGrange, Georgia

KEN SPIKES
LaGrange, Georgia

CLASS

RANCE SPRAYBERRY
LaGrange, Georgia

FLOYD TENNEY
Newnan, Georgia

BOBBY VAUGHN
Hogansville, Georgia

NANETTE WILLIAMS
Claxton, Georgia

LARRY WILLIAMSON
Atlanta, Georgia

MILDRED WOOD
Thomson, Georgia

MARY FAYE WRIGHT
Newnan, Georgia

JUNIOR CLASS

THE SOPHOMORE CLASS . . .

Hiers, Hampton, Chapman, Shearouse

OFFICERS

JOHN HAMPTON . . . . . *President*
MARGARET SHEAROUSE . . . . . *Vice-President*
DONNA HIERS . . . . . *Secretary*
MARIAN CHAPMAN . . . . . *Treasurer*

PROFESSOR CHRISTIAN HAMFF
Sponsor

Glory to the Sophomores

ALICE FAYE ADAIR
Columbus, Georgia

EDWARD ALVERSON
LaGrange, Georgia

LOUISE AYRES
West Point, Georgia

CAROLYN BABB
Lake Providence, Louisiana

LARRY BARRINGTON
Moultrie, Georgia

GERALD BECHAM
Thomaston, Georgia

NORMA BELL
Manchester, Georgia

ELINOR BENNETT
Newnan, Georgia

JIMMY FRED BOWLES
LaGrange, Georgia

PAUL BUGG
Grantville, Georgia

INA CARTER
Winder, Georgia

MARIAN CHAPMAN
East Point, Georgia

LUCILLE CHEN
Hong Kong, China

JUNE CHILDS
Manchester, Georgia

ROCHELLE CLIFTON
Newtonville, Massachusetts

JANICE COLE
Grantville, Georgia

MARGARET COLLINGS
Atlanta, Georgia

FAYE COMBS
Fairfax, Alabama

DANA RUTH CROWE
Royston, Georgia

VICTORIA DEL MORAL
Caracas, Venezuela

ELIZABETH DEERING
LaGrange, Georgia

JACKIE DENNIS
Franklin, Georgia

JULIAN DEY
Columbus, Georgia

TOMMY ELLINGTON
West Point, Georgia

CLASS

LUCY EZZARD
Tiger, Georgia

BYRON FOSTER
LaGrange, Georgia

SHIRLEY FOWLER
Thomaston, Georgia

MICHAEL FROSOLONO
LaGrange, Georgia

JOHN HAMPTON
LaGrange, Georgia

ANNE HARMON
Greenville, Georgia

DIANA HARRIS
Royston, Georgia

DOROTHY HEATH
Columbus, Georgia

BRUCE HERRINGTON
Shawmut, Alabama

BETTY HOLT
Albany, Georgia

ANNETTE JANNEY
LaGrange, Georgia

HOLLIS JOHNSON
LaGrange, Georgia

SOPHOMORE

AURELIA JONES
Toccoa, Georgia

CHARLIE JIM JONES
Columbus, Georgia

PEGGY JORDAN
Covington, Georgia

ROY JUDAH
Columbus, Georgia

ANN KERCE
Kingston, Georgia

JEANNE KESLER
Winder, Georgia

BARBARA LESTER
Montezuma, Georgia

LEOWN LIVINGSTON
LaGrange, Georgia

DOROTHY MANN
LaGrange, Georgia

MARGIE McDONALD
LaGrange, Georgia

PATRICIA McGUIRE
Covington, Georgia

NANCY MITCHELL
Jonesboro, Georgia

CLASS

DONALD MURPHY
Forest Park, Georgia

EMORY MURPHY
West Point, Georgia

WINONA NICHOLS
Atlantic Beach, Florida

GEORGE PULLEN
Blakely, Georgia

GWEN REEVES
LaGrange, Georgia

EUGENE RICHARDSON
Juniper, Georgia

JAMES ROGERS
LaGrange, Georgia

WADE ROUNTREE
Augusta, Georgia

MARGARET SHEAROUSE
Savannah, Georgia

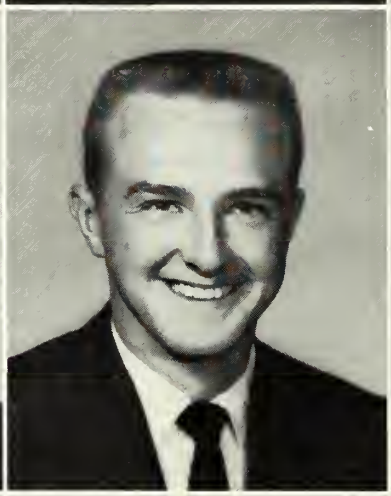

RACHEL SHELL
Palmetto, Georgia

DAVID SMITH
Columbus, Georgia

MAVIS SPRAYBERRY
Newnan, Georgia

SOPHOMORE

VIRGINIA STAFFORD
Thomasville, Georgia

BARRY THOMPSON
Columbus, Georgia

GARY TODD
LaGrange, Georgia

LEE WALBURN
LaGrange, Georgia

JUNE WALLER
Atlanta, Georgia

JOHN WHITLEY
LaGrange, Georgia

LINDA WOODSON
LaGrange, Georgia

THE FRESHMAN CLASS . . .

Williams, Watson, Mitchell, Piper

OFFICERS

BILL WATSON . . . . . *President*
EMILY MITCHELL . . . . . *Vice-President*
JOAN PIPER . . . . . *Secretary*
SUSAN WILLIAMS . . . . . *Treasurer*

MISS VERDIE MILLER
Sponsor

SAM M. BAKER
Sponsor

JUDY ADCOCK
Monroe, Georgia

CLAUDETTE AIKEN
LaGrange, Georgia

MARNETTE ALBURY
Coral Gables, Florida

GEORGIA ATKINSON
Greenville, Georgia

RAY BARFIELD
Fitzgerald, Georgia

TONI BLAIR
College Park, Georgia

EILEEN BLALOCK
Savannah, Georgia

LOUISE BLALOCK
Atlanta, Georgia

ALENE BLEDSOE
LaGrange, Georgia

JOAN CARDEN
Hogansville, Georgia

ELIZABETH CARLOCK
Lincolnton, Georgia

JUDITH CARMICHAEL
East Point, Georgia

FRESHMAN CLASS

JERRI CHAPPELEAR
Lavonia, Georgia

ANDREA CHEEK
Lavonia, Georgia

HILDA CLARK
Decatur, Georgia

JANE CLERKE
LaGrange, Georgia

BOBBIE JEAN COBB
Donaldsonville, Georgia

EMILY COLBATH
Hapeville, Georgia

FAYE COSBY
LaGrange, Georgia

ELLA JO DAVIS
Shawmut, Alabama

MARY GEORGE DEAN
Douglas, Georgia

DONNA RAMSEY DEWBERRY
Waynesboro, Virginia

MARY ELLENBURG
Manchester, Georgia

JULIA FULFORD
Gainesville, Georgia

FRESHMAN

CHARLOTTE GARNER
Felton, Georgia

SARA GASSES
McDonough, Georgia

LINDA GLADNEY
LaGrange, Georgia

ANN GOWER
LaGrange, Georgia

MARTHA GREEN
Summerville, Georgia

CAROLYN HADAWAY
Chipley, Georgia

FAYE HANEY
Calhoun, Georgia

NANCY HAYNES
LaGrange, Georgia

WILLIAM HICKS
Shawmut, Alabama

SUSAN HIGGINBOTHAM
LaGrange, Georgia

PEGGY HINKLE
Shawmut, Alabama

AL JACOBS
Decatur, Georgia

CLASS

JUDITH JARRELL
Greenville, Georgia

LAWRENCE JOHNSON
LaGrange, Georgia

SARAH KILLIAN
Atlanta, Georgia

JIMMIE ANN KNIGHT
Jesup, Georgia

JOYCE LANCASTER
Barnesville, Georgia

ANN LEE
Grantville, Georgia

DELORIS LESTER
Tucker, Georgia

ANNE LOCKHART
Monroe, Georgia

LE NELLE MARTIN
Pavo, Georgia

ANNE MATHEWS
Thomaston, Georgia

EMILY MITCHELL
Augusta, Georgia

BOBBYE MORGAN
Northport, Alabama

FRESHMAN

JENNIE MORGAN
LaGrange, Georgia

ROWENA MORRISON
Manchester, Georgia

MARILYN NEAL
Royston, Georgia

MARY ANN NORRIS
Hogansville, Georgia

EMILY PAXTON
LaGrange, Georgia

SHERRILL PENN
Newnan, Georgia

SEBA ANNE PERKINS
LaGrange, Georgia

JOAN PIPER
Decatur, Georgia

BETTY PLOTT
Chatsworth, Georgia

MRS. LEONA RAUGHTON
Franklin, Georgia

MICHAEL REAMS
LaGrange, Georgia

MILDRED SHARKEY
Bainbridge, Georgia

CLASS

KAREN SHUFORD
LaGrange, Georgia

CAROLE STEPHENS
College Park, Georgia

JANET SUTHERLIN
Columbus, Georgia

JANICE TOWNLEY
Atlanta, Georgia

JOHNNIE CLYDE TRUITT
Lanette, Alabama

DONALD TUCKER
Columbus, Georgia

LYNN WALLER
Atlanta, Georgia

BILL WATSON
Albany, Georgia

CAROLYN WEAVER
LaGrange, Georgia

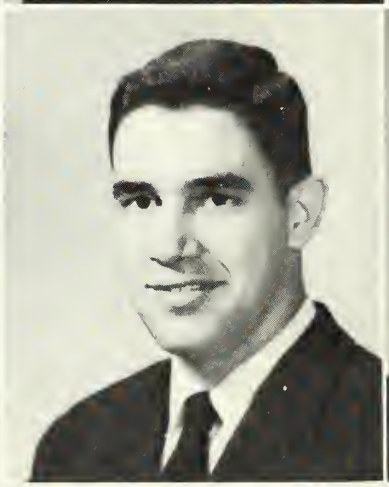

OPAL WELDON
McDonough, Georgia

HELENA WILLIAMS
Buena Vista, Georgia

MARIE WILLIAMS
College Park, Georgia

FRESHMAN CLASS

JIMMY WOODYARD
LaGrange, Georgia

SUSAN WILLIAMS
Claxton, Georgia

ACTIVITIES •

President
LARRY ROBERTS

STUDENT GOVERNMENT

OFFICERS

LARRY ROBERTS	*President*
JOHN KAY	*Men's Vice-President*
MYRNA EIDSON	*Vice-President*
JO ANNE HAYMORE MARY FAYE WRIGHT	*Junior Vice-Presidents*
CAROLYN HINKLE	*Secretary*
MARGARET COLLINGS	*Treasurer*

Hinkle, Kay, Haymore, Roberts, Eidson, Wright
Collings

SPRING RETREAT

SEATED *(left to right):* John Kay, Jo Anne Haymore, Mary Faye Wright, Larry Roberts, Myrna Eidson, Elliott Gardner. STANDING: Bob Belflower, Donna Hiers, Margaret Collings, Anne Gower, Carolyn Hinkle, Christine Sharkey, Mickey Reams, Janice McDaniel, Pat Quigley, Ellen Adams, Paul Bugg.

THE L. C. STUDENT'S CREED

Life is mine to live. That I may cherish it
And right royally meet its responsibilities,
I would lay aside that which is
Narrow, selfish, ignoble, and unkind;
The false, superficial, the dishonest
I would shun in thought, word, and deed.
Rather may I cultivate in my college life
Those traits and ideals that will fit me
To weave dreams into realities, and impressions into
character,
To meet bravely the hard tasks of life,
To bring joy to those who falter in their tasks.
I would strive to judge more kindly,
Trust more fully, and love more deeply,
That my life may reflect His goodness,
And my soul may grow in the knowledge
Of Him, whom to know is life eternal.

President
ELLEN ADAMS

STUDENT CHRISTIAN ASSOCIATION

Seated: Adams. *Standing:* Ayers, Brown, Horton.

OFFICERS

ELLEN ADAMS
President

JOHN HORTON
Vice-President

LOUISE AYRES
Secretary

ELIZABETH BROWN
Treasurer

RETREAT AT CAMP VIOLA

SEATED *(left to right)*: Shearouse, Ezzard, Chapman, Adams, Horton, Brown, Ayers, Dean, Clark. SECOND ROW: Cole, Eidson, Dunagan, Floyd, Shell, Quigley, Belflower, Wright, Reeves. THIRD ROW: Kesler, Roberts, McRae, Herrington, Pullen, Dodson, Carter, and Bennett.

PURPOSE

We unite in the desire to realize full and creative life through a growing knowledge of God.

We determine to have a part in making this life possible for all people.

In this task we seek to understand Jesus and to follow Him.

President
PAT QUIGLEY

WOMEN'S ATHLETIC ASSOCIATION

OFFICERS

PAT QUIGLEY
President

BARBARA BRADLEY
Vice-President

BLANCHE FLANDERS
Secretary

MAVIS SPRAYBERRY
Treasurer

Sprayberry, Flanders, Bradley, Quigley

FIRST ROW, *left to right:* Blanche Flanders and Pat Quigley. SECOND ROW: Ann Knight, Althea Hengstler, Ellen Adams, Barbara Bradley. THIRD ROW: Rochelle Clifton, Libby Carlock, Myrna Eidson, and Betty Jo Croom.

Student-Faculty Volleyball Game

Field Day

Editor
JOHN KAY

THE 1958 QUADRANGLE

JOHN KAY
Editor

MYRNA EIDSON
Associate Editor

CAROLE McGARITY
Business Manager

MARJORIE STEIS
Ass't Business Manager

HURSEY DOMINY
Advertising Manager

BARBARA BRADLEY
Ass't Advertising Manager

BLANCHE FLANDERS
Art Editor

JO ANNE HAYMORE
Literary Editor

ELIZABETH BROWN
Activities Editor

BETTY JO CROOM
Photographic Editor

PAUL BUGG
Sports Editor

JUNE WALLER
Secretary

DR. JENNIE LEE EPPS
Sponsor

MR. SAM BAKER
Sponsor

Myrna, John, Hursey, and Carole

SEATED, *left to right:* Baker, Eidson, McGarity, Kay, Epps, Dominy. STANDING: Bradley, Flanders, Brown, Croom, Haymore, Steis, Waller.

Blanche and Barbara

June and Marjorie

Jo Anne, Liz, and B. J.

FIRST ROW: Malone Dodson, Larry Williamson, Floyd Tenney, John Horton, Eugene Richardson, John Kay. SECOND ROW: Larry Roberts, Dan Crawford, Jerry Binns, Bobby Leach, Ben Spivey, Irwin McRae. THIRD ROW: Bruce Herrington, Ed Terry, Padgett Nelson, George Pullen, John Tillery.

THE MINISTERIAL ASSOCIATION

Horton, Richardson, Garrett, Tenney, Anderson

OFFICERS

JOHN HORTON . . . . . *President*
HARRY GARRETT . . . . . *Vice-President*
FLOYD TENNEY . . . . . *Secretary*
GEORGE ANDERSON . . . . . *Treasurer*
GENE RICHARDSON . . . . . *Publicity*

FIRST ROW: Adams, Bradley, Floyd, Raum, Dorris, King, Ayers, Hanson, Dean. SECOND ROW: O'Bryant, Daniels, Ansley, Ezzard, Martin, Sutherlin, Garner, Carter, Haymore, Kesler, Sewell, Blalock. THIRD ROW: Jones, Kay, Croom, Murphy, Mitchell, Williamson, Sharkey, Watson, Townley, Rountree, Sharkey.

METHODIST STUDENT FELLOWSHIP

Miss Miller, Ansley, Williamson, Sharkey, Jones, Kesler, Nelson, Sewell, Carter

OFFICERS

BARBARA CARTER
President

LOUISE KESLER
Vice-President

MARY SEWELL
Secretary

PADGETT NELSON
Treasurer

CHARLES JONES
World Christian Community Chairman

MARY ANSLEY
Worship Chairman

MARY GEORGE DEAN
Recreation Co-Chairman

LARRY WILLIAMSON
Recreation Co-Chairman

CHRISTINE SHARKEY
Deputations Chairman

MISS VERDIE MILLER
Advisor

SEATED: Carole McGarity, Faye Combs, Anne McDaniel, Bob Belflower, Carolyn Hinkle, Hursey Dominy, Rose Elliott. STANDING: Carolyn Hadaway, Joan Piper, Ella Jo Davis, Johnnie Clyde Truitt, Peggy Hinkle, Martha Green, Ann Knight, June Waller, Anne Mathews, Hilda Clark, Virginia Stafford.

BAPTIST STUDENT UNION

Belflower, Combs, McDaniel, Elliott, Hinkle, Dominy

OFFICERS

BOB BELFLOWER . . . . . *President*
CAROLYN HINKLE . . . . *Vice-President*
HURSEY DOMINY . . . . *Vice-President*
ANNE McDANIEL . . . . . *Secretary*
FAYE COMBS . . . . . *Treasurer*
ROSE ELLIOTT . . . . . *Music Director*

FRONT ROW: Mrs. Cecil G. Brown, Jr., Anne McDaniel, Blanche Flanders, Marjorie Steis. BACK ROW: Carolyn Hinkle, Lamar Fetner, Dr. Jennie Lee Epps, Dot Heath, Jim Anderson.

THE SCROLL

MARJORIE STEIS . . . . . *Editor*
LAMAR FETNER . . . . . *Associate Editor*
ANNE McDANIEL . . . . . *Business Manager*
JIM ANDERSON . . . . . *Circulation Manager*
DOT HEATH . . . . . *Exchange Editor*
MRS. CECIL G. BROWN, JR. . . . . *Review Editor*
CAROLYN HINKLE . . . . . *Alumni Editor*
BLANCHE FLANDERS . . . . . *Art Editor*
DR. JENNIE LEE EPPS . . . . . *Faculty Advisor*

SEATED: John Horton, Roy Judah, Elizabeth Brown, Padgett Nelson. STANDING: Larry Roberts, Malone Dodson, John Kay, Charles Jones, Lamar Fetner.

CIRCLE K CLUB

OFFICERS

PADGETT NELSON . . . . . *President*
JOHN HORTON . . . . . *Vice-President*
ROY JUDAH . . . . . *Secretary-Treasurer*

Horton, Nelson, Judah

Sweetheart
LIZ BROWN

SEATED: Sang Ye Kim, Victoria del Moral, Barbara de Groot, Trina Paez, Lucille Chen, Margaret Chang. STANDING: Yur Bok Lee, Anastasios Papayiannopoulos, Kwang Hai Ro.

FOREIGN STUDENT CLUB

OFFICERS

ANASTASIOS PAPAYIANNOPOULOS . . . *President*
MARGARET CHANG . . . . . *Vice-President*
BARBARA DE GROOT . . . . . *Secretary-Treasurer*

DR. JOSEPH KOVAR
Sponsor

SEATED: Murray, Ayres, Flournoy, McDaniel, Judah, Holbrook, Stambaugh. SECOND ROW: Del Moral, Chang, Sewell, Steis, Paez, Hengstler, Floyd, Cobb, Lee McGarity. THIRD ROW: Blalock, Leech, Kim, Cole, Quigley, Sutherlin, Eidson, Chapman, Morrison, Adams, Rivers. FOURTH ROW: Ro, Fetner, Mitchell, Harmon, Gardner, Croom, Murphy, Sharkey, Cochran, Tenney.

OFFICERS

ANNE McDANIEL
President

BILL FLOURNOY
Vice-President

ROY JUDAH
Secretary

REGINA HOLBROOK
Treasurer

I. R. C.
SOCIAL CALENDAR COMMITTEE

SEATED: Wright, Steis, Bailey, Carter, McDaniel, Guptill, Brown. STANDING: McGarity, Gardner, Fetner, Kesler, Roberts, Eidson, Elliott, Floyd, McRae, Nelson, Hampton, Belflower, Horton, Shell, Quigley, Adams.

OFFICERS

BARBARA CARTER
Chairman

ANNE McDANIEL
Secretary

SEATED: Mitchell, Melson, Heath, Kesler, Hiers, Holbrook, Childs. SECOND ROW: Sprayberry, Adair, Blalock, Waller, Stafford, Raum, Kerce, Wood, Fowler, Ayres. THIRD ROW: Wright, Clifton, Ezzard, Carter, Kesler, Babb, Greene, Collings, Williams, Townley.

OFFICERS

LOUISE KESLER
President

REGINA HOLBROOK
Vice-President

DONNA HIERS
Treasurer

DR. MARGARET CUBINE
Advisor

DR. D. P. MELSON
Advisor

CHRISTADELPHIANS

VOCAL ENSEMBLE

FIRST ROW: Daniels, Dunagan, Croom, Wright, Cochran, Piper, Heath. SECOND ROW: Green, Williams, Garner, Brown, McGuire, Gower, Kerce. THIRD ROW: Sutherlin, Clerke, Eady, Land, Holt, Norris.

OFFICERS

MARY WRIGHT
President

CLAIRE COCHRAN
Vice-President

BETTY JO CROOM
Secretary

FIRST ROW: Daniels, Adair, Hanson, Brown, Garrett, Knight, Spencer, Kerce, King, Heath, Lee. SECOND ROW: Mr. Walter Westafer, director; Gasses, Haynes, Belflower, Barfield, Kay, Flournoy, Nelson, Elliott, Haymore, Childs. THIRD ROW: Lester, Lancaster, Garner, Norris, Ingram, Becham, Babb, Blalock, Gower, Dunagan. FOURTH ROW: Clifton, Sutherlin, Greene, Eady, Herrington, Tucker, Holt, Holbrook, Ponder, Cochran, Croom.

CHORALAIRES

OFFICERS

ELIZABETH BROWN . . . . . *President*
BRUCE HERRINGTON . . . . . *Vice-President*
DOT HEATH . . . . . *Secretary*
ANN HANSON . . . . . *Treasurer*
ANN KERCE . . . . . *Librarian*
RUTH KING . . . . . *Social Chairman*
LOUISE BLALOCK . . . . . *Wardrobe Chairman*

FRONT ROW: Sewell, Dean, McDonald, Bledsoe, Hanson, Garner, Ansley, Elliott, Dey, Gardner, Williamson, Steis, Arnett. SECOND ROW: McGuire, Gibson, Childs, Hiers, Waller, Williams, Carter, Stafford, Lester, Kay, Nelson, Jones, Lipp.

CURTAIN RAISERS

Steis, Lipp, Williams, Childs, Hanson, McDonald

OFFICERS

MARJORIE STEIS . . . . . *President*
TOM LIPP . . . . . *Vice-President*
ANN HANSON . . *Recording Secretary*
MARGIE McDONALD . *Corresp. Secretary*
NANETTE WILLIAMS . . . . *Treasurer*
NANCY CHILDS *Production Co-ordinator*

20
19

SPORTS ·

FRONT ROW: Jarrell Underwood, Malone Dodson, Lee Walburn, Hollis Johnson, Tommy Ellington, Byron Foster, manager. SECOND ROW: Hiram Reeves, coach; Larry Boswell, Jimmy Jones, Olin Harp, Joe Copeland, Mickey Reams, James Rogers, manager.

THE PANTHERS

JOE COPELAND, co-captain

JARRELL UNDERWOOD, co-captain

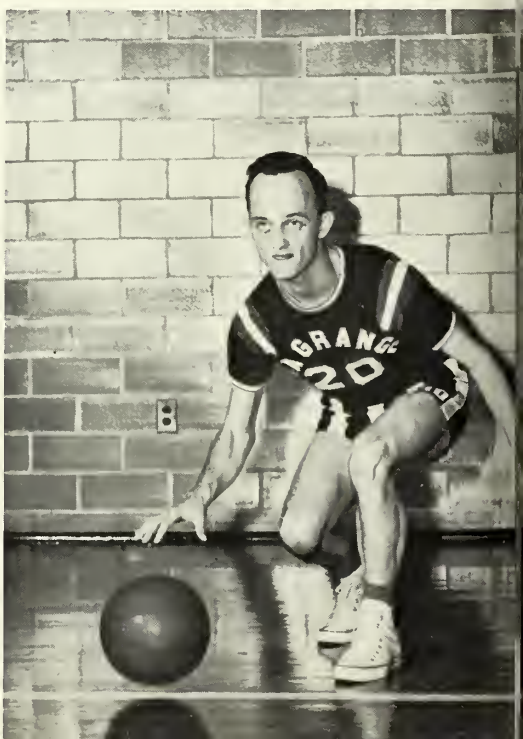

LARRY BOSWELL, Forward

MALONE DODSON, Guard

TOMMY ELLINGTON, Guard

OLIN HARP, Center

JIMMY JONES, Guard

HOLLIS JOHNSON, Guard

EVERETT McBRIDE, Forward

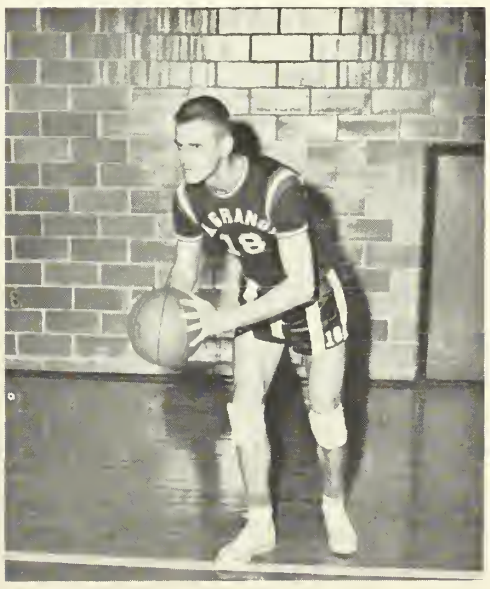

MICKEY REAMS, Forward

MOSE WALBURN, Forward

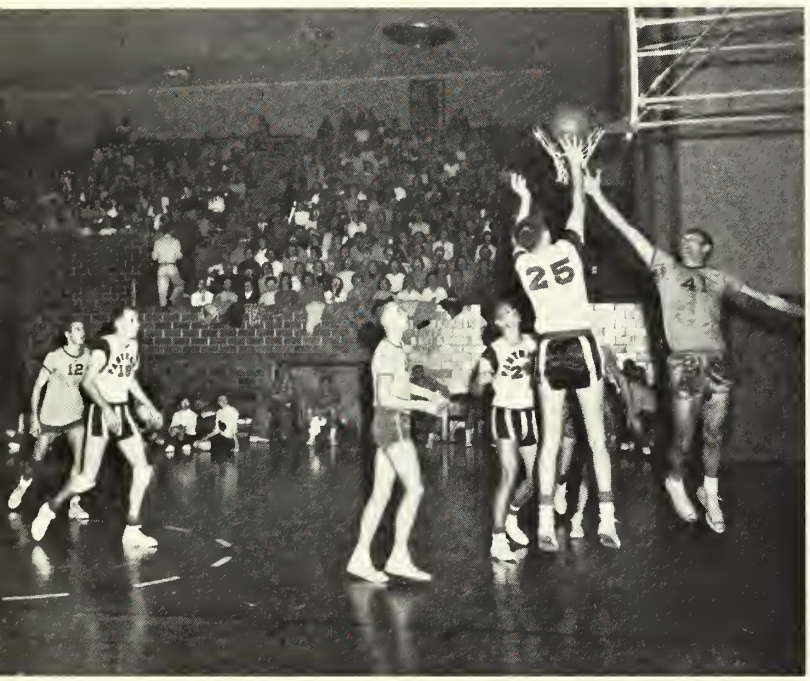

1957-1958 SCHEDULE

OPPONENTS	*WE*	*THEY*
Piedmont College	72	58
North Ga. Trade School	108	83
Southern Tech	57	54
Piedmont College	64	79
Southern Union College	64	52
Ga. Southwestern College	77	68
Berry College	100	87
Ga. Southwestern College	89	88
Valdosta State College	82	68
West Georgia College	80	56
North Georgia College	81	70
North Ga. Trade School	94	70

OPPONENTS	*WE*	*THEY*
Southern Tech	87	70
University of Ga. Freshmen	69	81
Valdosta State College	86	82
Southern Union College	87	69
Troy State College	64	73
Auburn Freshmen	76	81
University of Ga. Freshmen	72	83
Troy State College	91	98
Auburn Freshmen	67	86
Berry College	66	69
West Georgia College	91	69

HURSEY DOMINY

ELIZABETH CARLOCK

ANDREA CHEEK

MARY FAYE WRIGHT

CHEERLEADERS

ROCHELLE CLIFTON

WINONA NICHOLS

LYNN WALLER

NU

SORORITIES · FRATERNITIES ·

FIRST ROW: McGarity, Dunangan, Ansley, Flanders, Cochran, Floyd, Mr. and Mrs. Cook. SECOND ROW: Del Moral, Bledsoe, Paez, Steis, Mann, King, Hanson, Sprayberry. THIRD ROW: Morrison, Shuford, Cheek, Fulford, Adcock, Aiken, Cosby. FOURTH ROW: Morgan, Mathews, Weaver, Vickery, Clark, Lockhart, Neal. FIFTH ROW: McGuire, Jarrell, Lester Shuford, Kerce, Adair, Ayres, Jones. SIXTH ROW: Piper, Colbath, DeGroot, Hengstler, Jordan, Childs, Daniels, Waller. SEVENTH ROW: McDaniel, Quigley, Holt, Norris, Babb, Fowler, Carden. EIGHTH ROW: Harmon, Heirs, Sutherlin, Chappelear, Brown, Clifton, Heath. NINTH ROW: Kesler, Perkins, Greene, Bennett, Janney, Williams, Knight, Weldon, Land, Sharkey, Blalock, Townley, Morgan, Bell, Sharkey, Eady, Kesler, Lester.

ALPHA KAPPA THETA

OFFICERS

CAROLE McGARITY . . . . . *President*
MARY LOUISE DUNAGAN . . . . . *Vice-President*
MARY ANSLEY . . . . . *Secretary*
BLANCHE FLANDERS . . . . . *Treasurer*
MARY FLOYD . . . . . *Inter-Sorority Council Representative*
CLAIRE COCHRAN . . . . . *Social Chairman*

Ansley, Dunagan, Flanders, McGarity, Cochran, Floyd

Rush

SEATED: Roberts, Anderson, Belflower, Horton, McRae, Sheppard, Foster. SECOND ROW: Brown, Thompson, Penn, Jacobs, Davidson, Pullen, Harp, Smith. THIRD ROW: Knight, Walburn, Jones, Boswell, Reams, Johnson.

PI DELTA KAPPA

OFFICERS

IRWIN McRAE	*President*
MALONE DODSON	*Vice-President*
BOB BELFLOWER	*Secretary*
RAY SHEPPARD	*Treasurer*
DAVID SMITH	*I.F.C. Representative*

Sheppard, Dodson, Belflower, McRae

Sweetheart
ELINOR BENNETT

FIRST ROW: Haynie, Gladney, Sewell, Childs, Harris, Shell, Gasses, Crowe, Shearouse, Waller, Adams.
SECOND ROW: Traylor, Elliott, Stafford, Raum, Carter, Garner, Reeves, Haney, Gill, Higginbotham, Dominy, Bradley, Williams, Nichols.

ALPHA PHI BETA

OFFICERS

ANN HAYNIE . . . . . *President*
MARY SEWELL . . . . . *Vice-President*
BARBARA BRADLEY . . . . . *Secretary*
HURSEY DOMINY . . . . . *Treasurer*
MARY ANN TRAYLOR . . . . . *Historian*
RACHEL SHELL . . . . . *Inter-Sorority Council Representative*
MR. AND MRS. EZRA SELLERS *and* MR. SAM M. BAKER . . . . . *Sponsors*

Shell, Dominy, Sewell, Haynie, Bradley, Baker

Rush

SEATED: Hicks, Ellington, Frosolono, Anderson, Hampton, Bugg, Fetner, Judah, Kay, Flournoy. STANDING: Hunt, Garrett, Dey, Todd, Alverson, Hitchcock, Smith, Bowles, Rogers, Ingram, Barfield, Hale.

SIGMA NU PI

OFFICERS

LAMAR FETNER	*President*
JIM ANDERSON	*Vice-President*
PAUL BUGG	*Secretary*
JOHN HAMPTON	*Treasurer*
BILL FLOURNOY	*I.F.C. Representative*

Fetner, Bugg, Hampton

Sweetheart
ROSE ELLIOTT

FIRST ROW: Croom, Haymore, Eidson, Hinkle, Johnson. SECOND ROW: Chen, Chang, Wright, Seegar, Dean, Cobb, O'Bryant, Mitchell. THIRD ROW: Barnett, Ponder, Chapman, Williams, Ellenburg, Hadaway, Tyson, Sterling, Lee. FOURTH ROW: Dorris, Gibson, Stephens, Kirby, Carmichael, Gower, Cole, Killian, McDonald. FIFTH ROW: Kim, Holbrook, Garner, Green, Blalock, Shelnutt, Davis, Lancaster. SIXTH ROW: Carter, Harmon, Blair, Truett, Haynes, Jenkins, Atkinson, McNeil. SEVENTH ROW: McDaniel, Woodson, Combs, Langston, Mitchell, Dennis, Collings, Hinkle, Williams.

KAPPA PHI DELTA

OFFICERS

MYRNA EIDSON . . . . . *President*
JO ANNE HAYMORE . . . . . *Vice-President*
BETTY JO CROOM . . . . . *Secretary*
CAROLYN HINKLE . . . . . *Treasurer*
MARY ANN JOHNSON . . . . . *Inter-Sorority Council Representative*
MISS PATRICIA FREEMAN . . . . . *Sponsor*
AUSTIN P. COOK . . . . . *Sponsor*

Cook, Haymore, Croom, Eidson, Hinkle, Freeman

Rush

FIRST ROW: Gardner, Jones, Murphy. SECOND ROW: Williamson, Lee, Rountree, Johnson, Crawford, Tucker, Morgan. THIRD ROW: Hudgins, Becham, Barrington, Garrett, Richardson, Finch, Edmonds, Woodyard, Binns, Papayiannopoulos, Leach, Tenney, Spikes.

GAMMA PHI ALPHA

OFFICERS

ELLIOTT GARDNER . . . . . *President*
CHARLIE JIM JONES . . . . . *Vice-President*
DONALD MURPHY . . . . . *Secretary*
PADGETT NELSON . . . . . *Treasurer*
JOE COPELAND . . . . . *I.F.C. Representative*

Murphy, Nelson, Haymore, Gardner, Jones

Sweetheart
JO ANNE HAYMORE

SEATED: Bledsoe, Williams, Elliott, Childs, Sewell, Steis. SECOND ROW: Hanson, King, Ansley, McDonald, Arnett, Baker, Dunagan. THIRD ROW: Dey, Lipp, Jones, Williamson, Kay.

ALPHA PSI OMEGA

SEATED: Childs, Elliott. STANDING: Steis, Sewell, Williams.

OFFICERS

ROSE ELLIOTT
President

NANCY CHILDS
Vice-President

MARY SEWELL
Secretary

NANETTE WILLIAMS
Treasurer

MARJORIE STEIS
Director of Ritualistic Ceremonies

Ann Haynie, Carole McGarity, Rachel Shell, Chairman; Mary Floyd, Secretary; Myrna Eidson

INTER-SORORITY COUNCIL

INTER-FRATERNITY COUNCIL

SEATED: Ronnie Davidson, David Smith, Irwin McRae, Chairman; Jerry Binns, Lamar Fetner. STANDING: Bill Flournoy, Freddie Bowles, Olin Harp, Larry Roberts, Elliott Gardner.

PITTS HALL

SUPERLATIVES ·

Miss La Grange College

MYRNA EIDSON

Mr. La Grange College

JOHN KAY

Superlative

ELLEN
ADAMS

Superlative

CAROLE
McGARITY

Superlative

PADGETT
NELSON

Superlative

PAT
QUIGLEY

Superlative

LARRY
ROBERTS

Most Representative Freshman Girl and Boy

LIBBY CARLOCK

MICKEY REAMS

King—PADGETT NELSON *Queen*—HURSEY DOMINY *Maid of Honor*—CAROLE McGARITY

Louise Blalock, Anne Mathews
FRESHMAN REPRESENTATIVES

Aurelia Jones, Margaret Shearouse
SOPHOMORE REPRESENTATIVES

MAY COURT

JUNIOR REPRESENTATIVES
Charlotte Raum, Blanche Flanders

SENIOR REPRESENTATIVES
Regina Holbrook, Anita Vickery

ELLEN ADAMS

MARGARET F. BROWN

WHO'S WHO AMONG STUDENTS IN

JOHN KAY

Scholarship

Citizenship

Participation

Leadership

PAT QUIGLEY

AMERICAN UNIVERSITIES AND COLLEGES

LARRY ROBERTS

BETTIE MIXON SELLERS

ECONOMY
AUTO
STORES
ROEBUCK
AND CO.
GALLANT
CO
Firestone
TOHNS
PAUL COLE CO
DRUGS
PRESCRIPTIONS
J.C. PENNEY CO.

ADVERTISEMENTS ·

LaGrange College

LAGRANGE, GEORGIA

May, 1958

To our Advertisers:

The staff of the 1958 Quadrangle wishes to thank you for the kind cooperation and generous support you are giving us in this year's production of our college year-book. Your assistance enables us to publish an annual which becomes a valuable and treasured possession of those interested in LaGrange College, and thus we are very much indebted to you.

Best wishes for your future success and happiness.

John Kay, Editor
Carole McGarity,
Business Manager

Compliments

of

CITIZENS & SOUTHERN BANK

of LaGrange

Member Federal Deposit Insurance Corporation

DANIEL LUMBER COMPANY

Our 40th Year

LaGrange, Georgia

318 Main Street Dial 5686

HOLMES DRUG STORE

The REXALL Store

LaGrange's Largest and Best Drug Store

We appreciate your business

"The College Store"

Phone 7301-2 LaGrange, Ga.

IDEAL LAUNDRY

L. L. Goode L.L.Goode, Jr.

Launderers and Cleaners
Germ-Proof Cleaning

LaGrange's only Drive-In Laundry

National Institute of Dry Cleaning
and
American Institute of Laundering

Leaders in Quality

The beautiful label of luxury

TOWELS AND RUGS

In rich vibrant colors . . .

Designed for Gracious Living

CALLAWAY MILLS COMPANY

LaGrange Georgia

DIXIE MILLS, INC.

LaGrange, Georgia

CECIL BURDETTE

Typewriters

Adding Machines

Office Supplies

Desks — Chairs — File Cabinets

Art Supplies

Authorized Agency for Underwood Products

3 E. Court Square Tel. 5079

YOUNG STUDIOS

Your school photographer

Fayetteville, Georgia

Box 176 Phone 5511

BEHR'S

Featuring Nationally

Advertised Merchandise

"For the Woman Who Cares"

FROSOLONO TAILOR-SHOP

ALTERATION

Men, Women, and Children

8 Bull Street LaGrange, Georgia

TRAYLOR CONSTRUCTION CO.

GENERAL CONTRACTORS . . . ENGINEERS

LaGrange, Georgia

OGLETREE JEWELRY COMPANY

DIAMONDS . . . WATCHES . . . JEWELRY

33 South Court Square

LaGrange Georgia

LaGrange
Ready-Mix Concrete Co., Inc.

Phone 4609

Plant Located at Lee's Crossing

LaGrange Georgia

"Thrill of the Year Is Buick"

ALFORD BUICK COMPANY

315 New Franklin Road

LaGrange, Georgia

LaGrange Grocery, Inc.

WILLIAMS FURNITURE COMPANY

"The Same Furniture for Less"

121 - 23 VERNON LAGRANGE, GEORGIA

JOHNSON MOTORS, INC.

PONTIAC — CADILLAC

"We Sell the Best and Service the Rest"

203 Greenville Street Phone 7341

ALLENE'S BEAUTY SHOPPE

Three Points

LaGrange Georgia

DARDEN-PATILLO, INC.

POLL PARROTT . . . TRIM TRED . . . RAND

127 Main Street

LaGrange Georgia

SWANSON'S

LADIES' APPAREL

NEWEST STYLE TRENDS

211 Main Street LaGrange, Georgia

HUDSON HARDWARE CO.

109 Main Street

LaGrange, Georgia Dial 4012

STEWART

WHOLESALE HARDWARE CO.

LEHMAN'S JEWELRY CO.

1856 - 1958

Continuous in LaGrange, Georgia

Dial 4931

PAULA STUDIO

PORTRAITS OF QUALITY

LaGrange Theatre Building

2-1296

S. H. KRESS & CO.

LaGrange, Georgia

"WATCH KRESS WINDOWS"

5c - 10c - 25c Store

"Always Welcome"

DAVIS PHARMACY

A. G. Vaughn, Owner

10 N. Court Square

Dial 2-3535 LaGrange, Georgia

LAGRANGE BAKING COMPANY

Member of Federal Deposit

Insurance Corporation

LaGrange Georgia

TOWN and COUNTRY MOTEL

"A Home Away From Home"

New Franklin Road

LaGrange Georgia

HUTCHINSON - TRAYLOR
INSURANCE AGENCY

200 Broad Street

39 Years' Experience
Makes Your Insurance Better
Fitted to Your Needs

TRAMMELL HARDWOOD
FLOORING COMPANY, INC.

manufacturers of
Trammell Broad Flooring

LaGrange Georgia

JAMES BEAUTY SHOP

Dial 2-1127

110 Church Street LaGrange, Georgia

EVELYN - ESTELLE

Sportswear Headquarters

Dial 4201

111 Ridley Avenue LaGrange, Georgia

FRANK TIGNER
INSURANCE AGENCY

Insurance and Real Estate

Dial 8626

130 Bull Street LaGrange

ΠΑΚ

Compliments

of

NEWNAN CONSTRUCTION COMPANY

LaGrange, Georgia

BORDEN'S ICE CREAM

If it's Borden's, It's Got to be Good!

West Point Road

LaGrange Georgia

The LaGrange Theatre

and

LaGrange Drive-In Theatre

PERKERSON'S QUALITY CLEANERS

213 Greenville Street

Phone 4665

LaGrange, Georgia

FIRST FEDERAL SAVINGS & LOAN ASSOCIATION OF LAGRANGE

201 Broad Street Phone 8642

CLEAVELAND-DODD COMPANY

"The Style Center"

LaGrange, Georgia

PARKER FURNITURE COMPANY

Bull Street Dial 5541

LaGrange, Georgia

RHODES FURNITURE COMPANY

Bull Street Dial 4616

LaGrange, Georgia

SKINNER FURNITURE STORE, INC.

217 Main Street

LaGrange Georgia

LAGRANGE HARDWARE COMPANY

"If It's Hardware, We Have It"

Phone 5241 210 Bull Street

2-1220 710 Lincoln Street

HANSON'S AIRPORT DRIVE-IN

Curb Service

Open 4 P.M. till 12 Midnight

HUIE MOTOR COMPANY

"Your Chevrolet Dealer"

Sales—Service—Parts

Phone 7381

LaGrange Georgia

AMERICAN SHOE REPAIR

Gus Valeri

116 Bull Street LaGrange, Georgia

MOORE'S JEWELRY STORES

Diamonds—Watches—China—Silver

108 Main Street Phone 2-2481

209 Main Street Phone 4812

FREEMAN DRUG COMPANY

3 Points

LaGrange, Georgia

DODD MOTOR COMPANY

DeSoto - Plymouth Cars

Sales & Service

Phone 5628

FLINK'S FLOWERS

for choice flowers

108 Church Street LaGrange, Georgia

THORNTON TIRE COMPANY

SMEDLEY PRINTING COMPANY

PRINTING, OFFICE SUPPLIES, AND EQUIPMENT

203 Broad Street Phone 7317

LaGrange, Georgia

CAMMON'S

Choice Sea Food & Poultry

Phone 2-3537 & 2-3538

115 Hines Street

LaGrange Georgia

Lady Pepperell color-coordinated patterns and pastels!

It's fun . . . and newly fashionable to give your bedroom a "new look" each week with Lady Pepperell's sheet "separates." Try a romantic floral top sheet with a gentle pastel bottom sheet one week. Go modern the next with smart stripes and solid pillowcases.

There are so many possibilities, you'll want to pick your sheet separates soon from the wide and wonderful selection at your Lady Pepperell store.

You pay no more for **Lady Pepperell Sheets—percales and muslins** PEPPERELL FABRICS®

FITTED · REGULAR · WHITE · COLORS · STRIPES · PATTERNS · SCALLOPED · PERCALE · MUSLIN · NYLON

THE PATIO RESTAURANT
Directly Behind Callaway Auditorium

"College students always welcome"

INDUSTRIAL SUPPLIERS, INC.

Telephone 5636-5637

LaGrange, Georgia

LaGRANGE JEWELRY CO.
115 Main Street
Albert L. Rosser, Owner

Phone 4312

PENNEY'S

"Where Savings Are Greater"

LaGrange Georgia

THRASH'S SERVICE

FIRESTONE ACCESSORIES
(Texaco Products)

Joe Thrash Grady Bishop

Phone 8381

LaGrange, Georgia

Compliments

V. F. W.

TASTY COFFEE SHOP
34 S. Court Square

LaGrange, Georgia **Dial 4012**

LODGE NO. 1084
B. P. O. Elks

LaGrange **Georgia**

MANSOUR'S

Home of Catalina Suits

WTRP
RADIO STATION

WEST GEORGIA'S CHOICE

620 on Your Dial

LaGrange Georgia

WAUGH AND NEESE
SERVICE STATION

STANDARD OIL DEALER

201 Vernon Street

Phone 2-12142
9053

LaGrange
Georgia

MADDOX FUNERAL HOME,
INC.

Funeral Directors

118 Church Street

Ambulances Equipped with All First Aid
Supplies
3-Way Emergency Radio

HUDSON MADDOX . . . General Agent

FAMILY FUND LIFE INSURANCE
COMPANY

FLEETH & HUTCHINSON

125 Main Street

LaGrange Georgia

SWENSON FORD COMPANY

Authorized FORD and EDSEL

Sales and Service

236 Main Street LaGrange, Georgia

Your Total Food
Bill Is Less . . .
When You Shop
at C S!

COLONIAL
STORES

COLONIAL STORES

HUNTER-ALLEN-MYHAND
FUNERAL HOME

Phone 5626

111 Broad Street LaGrange, Georgia

LaGrange College Quadrangle

Compliments

of

W. N. BANKS

TROUP DAIRY COOPERATIVE, INC.

Grade "A" Pasteurized Dairy Products

LaGrange, Georgia

Visit Our Milk Bar

At

314 Main Street

WOODING'S

College Fashions

LaGrange Georgia

DUFFEY SAUSAGE COMPANY, INC.

Carrollton Georgia

COMPLIMENTS

OF

MANGET BROTHERS, INC.

Newnan Georgia

BELK-GALLANT COMPANY

LaGrange

West Point

Newnan

Covington

Manchester

Hogansville

Roanoke

James G. Gallant, General Manager

THE CITY OF LAGRANGE

Saluting

the graduating class

SIGN OF GOOD TASTE

DRINK Coca-Cola

BOTTLED UNDER AUTHORITY OF THE COCA-COLA COMPANY BY
LAGRANGE COCA-COLA BOTTLING COMPANY

JOHN SEXTON & CO.

The National Chain Wholesale

Grocers

P. O. Box 4142

Federal Annex

Atlanta Georgia

THE LAGRANGE

LIONS CLUB

APPRECIATES

LaGRANGE COLLEGE

Autographs

BOARD OF TRUSTEES

WILLIAM N. BANKS	Grantville, Georgia
J. K. BOATWRIGHT	Hutchinson-Mallory Building, LaGrange, Georgia
CASON J. CALLAWAY	Blue Springs Farms, Hamilton, Georgia
HOWARD CALLAWAY	Chipley, Georgia
REV. J. CLYDE CALLAWAY	First Methodist Church, Gainesville, Georgia
DR. W. R. CANNON	Dean, Candler School of Theology, Emory University, Georgia
DR. R. C. CLECKLER	253 Winter Avenue, N.E., Atlanta, Georgia
GEORGE S. COBB, JR.	Coca-Cola Bottling Company, LaGrange, Georgia
MRS. JAMES S. GORDY	Ellerslie, Georgia
DR. WAIGHTS G. HENRY, JR.	LaGrange College, LaGrange, Georgia
JOE L. LANIER	West Point, Georgia
DR. NAT G. LONG	212 Wesley Memorial Building, Atlanta, Georgia
DAN T. MANGET	Newnan, Georgia
J. J. MILAM	South Lewis Street, LaGrange, Georgia
BISHOP ARTHUR J. MOORE	Wesley Memorial Building, Atlanta, Georgia
DR. FRANK E. MOORHEAD	First Methodist Church, LaGrange, Georgia
O. F. NIXON, JR.	Industrial Suppliers, Inc., LaGrange, Georgia
REV. Y. H. OLIVER	Atlanta, Georgia
MRS. HUGH L. PARKER	627 Woodland Circle, East Point, Georgia
MISS MARGARET PITTS	Waverly Hall, Georgia
LEWIS PRICE	Hines Street, LaGrange, Georgia
A. U. PRIESTER, JR.	Lincoln Street, LaGrange, Georgia
DR. WALLACE ROGERS	715 Ellsworth Drive, N.W., Atlanta, Georgia
GLEN M. SIMPSON	Callaway Community Foundation, LaGrange, Georgia
DR. REMBERT SISSON	1226 Ponce de Leon Avenue, N.E., Atlanta, Georgia
R. WOODROW SMITH	C & S Bank of LaGrange, LaGrange, Georgia
HARRY R. SPIKES	C & S Bank of LaGrange, LaGrange, Georgia
JOHN C. STILES	Hotel Georgian, Athens, Georgia
REV. W. EARL STRICKLAND	College Park Methodist Church, College Park, Georgia
M. M. TROTTER	LaGrange, Georgia
DR. WILLIAM H. TURNER, JR.	Country Club Road, Georgia
LEE ROY USSERY	Guaranty Savings Life Insurance Co., Montgomery, Alabama
STUART WITHAM	84 Peachtree Street, Atlanta 3, Georgia
B. W. WHORTON	Dixie Mills Company, LaGrange, Georgia
MRS. GEORGE S. WHATLEY	Medical Arts Bldg., 1316 13th Ave., Columbus, Georgia
REV. JESSE W. VEATCH	801 Vernon Street, LaGrange, Georgia

STUDENT DIRECTORY

FIRST SEMESTER

Adair, Alice Faye . . . . . 1423 35th Street, Talladega, Alabama
Adams, Ellen . . . . . 329 W. Cambridge Avenue, College Park, Georgia
Adcock, Judith Anne . . . . . Route 2, Monroe, Georgia
Aiken, Claudette . . . . . 407 Hill Street, LaGrange, Georgia
Albury, Iris Marnette . . . . . 6814 Leonardo Street, Coral Gables, Florida
Allen, George T. . . . . Route 2, Greenville, Georgia
Alverson, Alwyn Edward . . . . . 106 Ferrell Drive, LaGrange, Georgia
Anderson, George T. . . . . 229 E. John Wesley Avenue, College Park, Georgia
Anderson, James Harry . . . . . 802 Penn Avenue, Savannah, Georgia
Anderson, John . . . . . Mount Airy, Georgia
Ansley, Mary . . . . . 412 College Avenue, Blakely, Georgia
Askew, Mary Ann . . . . . Maple Drive, Hogansville, Georgia
Atkinson, Georgia Louise . . . . . Greenville, Georgia
Ayres, Louise . . . . . 1111 Fifth Avenue, West Point, Georgia

Babb, Carolyn . . . . . Box 606, Lake Providence, Louisiana
Barfield, Ray . . . . . 314 W. Central Avenue, Fitzgerald, Georgia
Barrington, Larry . . . . . 505 E. Central Avenue, Moultrie, Georgia
Barnes, Mary Jean . . . . . Box 396, Big Springs Road, LaGrange, Georgia
Barnett, Patricia . . . . . 1101 Second Avenue, LaGrange, Georgia
Becham, Gerald Charles . . . . . 627 Brookwood Drive, Box 5, Thomaston, Georgia
Belflower, Bob . . . . . Route 3, Tifton, Georgia
Bell, Norma Ruth . . . . . 10 Callaway Street, Manchester, Georgia
Bennett, Elinor J. . . . . East Broad Street, Newnan, Georgia
Binns, Jerry Hubert . . . . . 201 Alford Street, LaGrange, Georgia
Blair, Drewa Toinette . . . . . 427 W. Lyle Avenue, College Park, Georgia
Blalock, Laura Eileen . . . . . 1116 E. Street, Savannah, Georgia
Blalock, Louise . . . . . 222 Norwood Avenue, N.E., Atlanta, Georgia
Bledsoe, LuAlice Alene . . . . . 1402 Longley Street, LaGrange, Georgia
Bledsoe, Miriam . . . . . 419 Lee Street, LaGrange, Georgia
Boner, Billy Ray . . . . . Route 1, Gabbettville, Georgia
Boswell, Larry . . . . . 1314 Carden Street, Phenix City, Alabama
Botkin, Bobby Ralph . . . . . Bowdon Junction, Georgia
Bowles, Jimmie Fred . . . . . 406 Ashton Street, LaGrange, Georgia
Bowling, Nell . . . . . 104 Hill Street, LaGrange, Georgia
Bradley, Barbara . . . . . Locke Street, Palmetto, Georgia
Brooks, Janice . . . . . West Point Road, LaGrange, Georgia
Brooks, Thomas Lowell . . . . . 1100 Baldwin Street, Apt. C, LaGrange, Georgia
Brown, Jean Elizabeth . . . . . 1367 Lockwood Drive, S.W., Atlanta, Georgia
Brown, Mrs. Cecil G. . . . . 456 Cannon Street, Roanoke, Alabama
Brown, Paul . . . . . 126 Hart Terrace, Hartwell, Georgia
Bugg, Paul . . . . . Grantville, Georgia

Carden, Frances Joan . . . . . 11 Brazell Street, Hogansville, Georgia
Carlock, Elizabeth Kenney . . . . . Box 85 Dallas Street, Lincolnton, Georgia
Carmichael, Judith . . . . . 608 N. Bayard Street, East Point, Georgia
Carter, Barbara . . . . . 1207 N. Central Avenue, Tifton, Georgia
Carter, Ina Nell . . . . . Box 221, Winder, Georgia
Chang, Margaret . . . . . 3 Valley Road, Madison, New Jersey
Chapman, Marian . . . . . 1125 Jefferson Avenue, East Point, Georgia
Chappeler, Jerri . . . . . 58 Grogan Street, Lavonia, Georgia
Cheek, Andrea . . . . . Box 261, Lavonia, Georgia
Chen, Lucille . . . . . LaGrange, Georgia

STUDENT DIRECTORY

Childs, June Walton . . . . . Box 174, Manchester, Georgia
Childs, Nancy . . . . . Box 33, Ideal, Georgia
Clark, Hilda Blair . . . . . 750 Columbia Drive, Decatur, Georgia
Clerke, Jane . . . . . Route 1, LaGrange, Georgia
Clifton, Rochelle . . . . . 97 Austin Street, Newtonville, Massachusetts
Cobb, Bobbie Jean . . . . . Route 3, Box 262, Donalsonville, Georgia
Cochran, Claire . . . . . 823 Shatwell Street, Bainbridge, Georgia
Cofield, Douglas . . . . . 306 Wilkes Street, LaGrange, Georgia
Colbath, Emily Gail . . . . . 3149 Stewart Avenue, Hapeville, Georgia
Cole, W. Janice . . . . . Route, Grantville, Georgia
Collings, Margaret . . . . . 1551 Mayflower Avenue, S.W., Atlanta 11, Georgia
Combs, Faye . . . . . Cusseta Road, Fairfax, Alabama
Cook, Linda Mona . . . . . Route 1, LaGrange, Georgia
Cook, W. Richard . . . . . Holly Street, West Point, Georgia
Copeland, Joe . . . . . 910 Vernon Street, LaGrange, Georgia
Cosby, Alice Faye . . . . . New Franklin Road, LaGrange, Georgia
Cosby, Dorothy Jean . . . . . 903 New Franklin Road, LaGrange, Georgia
Crawford, James D. . . . . Manchester, Georgia
Croom, Betty Jo . . . . . 1308 West Lee Street, Thomaston, Georgia
Crowe, Dana Ruth . . . . . College Street, Royston, Georgia

Daniels, Sandra . . . . . Abbeville, Georgia
Davidson, Ronald Lee . . . . . Route 1, Box 163, Columbus, Georgia
Davis, Ella Jo . . . . . Words Dairy Road, Shawmut, Aalbama
Davis, Robert Eugene . . . . . 1627 10th Avenue, Columbus, Georgia
Dean, Mary George . . . . . 315 North Grady, Douglas, Georgia
Deering, Elizabeth L. . . . . 108 East Cannon Street, LaGrange, Georgia
Dennis, Jackie . . . . . Franklin, Georgia
Dey, Julian . . . . . 1003 18th Street, Columbus, Georgia
Dinkins, William O. . . . . Route 2, Hogansville, Georgia
Dodson, Malone Elroyce . . . . . 2936 Bouldercrest Drive, Route 1, Conley, Georgia
Dominy, Hursey Ann . . . . . Hill Street, Wrightsville, Georgia
Dorris, Anne . . . . . 21 Fairburn Road, Douglasville, Georgia
Duke, Eldon S. . . . . 214 Dawson Street, LaGrange, Georgia
Dunagan, Mary Louise . . . . . Box 87, Newborn, Georgia

Eady, Emily Suzanne . . . . . Box 428, Oxford, Georgia
Edge, Thomas Harry . . . . . Melson Homes Apartment 6B, Hogansville, Georgia
Eidson, Myrna . . . . . 1401 Northview Avenue, N.E., Atlanta, Georgia
Ellenburg, Mary Louise . . . . . Route 1, Manchester, Georgia
Ellington, Tommy . . . . . 1102 Avenue Drive, West Point, Georgia
Elliott, Rose . . . . . Auburn, Georgia
Edmonds, William Belton . . . . . Route 4, Toccoa, Georgia
Ezzard, Lucy . . . . . Tiger, Georgia

Fetner, Ernest Lamar . . . . . 94 Glynn Villa, Brunswick, Georgia
Flanders, Blanche . . . . . Route 1, Wrightsville, Georgia
Finch, James Donald . . . . . 208 Confort Street, Union Point, Georgia
Flournoy, W. W. . . . . Geneva, Georgia
Floyd, Kermit M. . . . . Route 3, LaGrange, Georgia
Floyd, Mary Earle . . . . . Route 4, Box 401, Opelika, Alabama
Foster, Charles Byron . . . . . Route 4, North Barnard Avenue, LaGrange, Georgia
Fowler, Shirley . . . . . 311 Oglethorpe Way, Thomaston, Georgia
Freeman, Dempsey K., Jr. . . . . 304 Bordon Street, LaGrange, Georgia
Frosolono, Michael F. . . . . 411 Harwell Avenue, LaGrange, Georgia
Fulford, Martha Julia . . . . . 1063 Park Hill Drive, Gainesville, Georgia

STUDENT DIRECTORY

Gardner, Elliott McCord . . . . . 108 Church Street, Decatur, Georgia
Garner, Charlotte Anne . . . . . Box 24, Felton, Georgia
Garner, Elizabeth . . . . . Fremont Hotel, Atlanta, Georgia
Garrett, Harry . . . . . Cherokee Street, Canton, Georgia
Garrett, Lee . . . . . Middle Georgia College, Cochran, Georgia
Gasses, Louise Sarah . . . . . 140 Hampton Street, McDonough, Georgia
Gay, Mrs. Melvin C. . . . . 1009 2nd Avenue, West Point, Georgia
Gibson, Nancy . . . . . Route 1, Franklin, Georgia
Gill, Gloria Elaine . . . . . Box 136, Chipley, Georgia
Gladney, Linda Lou . . . . . 309 Whitesville Street, LaGrange, Georgia
Gladney, Wilma Alice . . . . . 400 Harwell Avenue, LaGrange, Georgia
Gower, Trudie Ann . . . . . 305 Lane Circle, LaGrange, Georgia
Greene, Marjorie Elaine . . . . . 201 Norwich Street, Brunswick, Georgia
Green, Martha Ellen . . . . . Route 1, Summerville, Georgia
de Groot, Barbara Mana . . . . . Van Lennyloan 15, Hilversum, Holland

Hadaway, Mrs. Bonnie . . . . . Chipley, Georgia
Hadaway, Carolyn . . . . . Box 77, Chipley, Georgia
Hale, Charles Edwin . . . . . Route 1, Hamilton, Georgia
Hampton, John Tidwell . . . . . 900 Washington Street, LaGrange, Georgia
Haney, Myna Faye . . . . . Hillcrest Drive, Calhoun, Georgia
Hanson, N. Ann . . . . . 100 North Spencer Street, Dalton, Georgia
Harman, Anne . . . . . Route 2, Greenville, Georgia
Harmon, Rachel . . . . . Route 1, West Point, Georgia
Harp, Olin L. . . . . Cusseta, Georgia
Harris, Diana . . . . . 85 Church Street, Royston, Georgia
Haymore, Jo Anne . . . . . 1101 Odum Street, Covington, Georgia
Haynes, Nancy Barbara . . . . . Route 1, LaGrange, Georgia
Haynie, Ann Brinkley . . . . . 403 College Avenue, LaGrange, Georgia
Haynie, Joseph A. . . . . 403 College Avenue, LaGrange, Georgia
Heath, Dorothy . . . . . 2834 Mimosa Street, Columbus, Georgia
Hengstler, Althea . . . . . 1405 Roper Avenue, West Point, Georgia
Herrington, Bruce . . . . . 29 Maryland Street, Shawmut, Alabama
Heater, Wallace L. . . . . Box 223, Mountville, Georgia
Hicks, William C. . . . . 305 Gaines Avenue, Shawmut, Alabama
Hiers, Donna . . . . . Pavo, Georgia
Higginbotham, Susan . . . . . 103 Springdale Drive, LaGrange, Georgia
Hinkle, Carolyn . . . . . Words Dairy Road, Shawmut, Alabama
Hinkle, Peggy . . . . . Words Dairy Road, Shawmut, Alabama
Hitchcock, Donnie . . . . . 3420 12th Avenue, Columbus, Georgia
Holbrook, Regina . . . . . 420 Gordon Street, Bremen, Georgia
Holt, Betty . . . . . 1215 8th Street, Albany, Georgia
Hornsby, Kenneth . . . . . 317 Greenville Street, LaGrange, Georgia
Horton, John E. . . . . 907 21st Street, Columbus, Georgia
Hudgins, Pat . . . . . 4800 Waldrop Road, Decatur, Georgia
Hunt, Gene . . . . . 128 Highland Avenue, LaGrange, Georgia

Ingram, Shurward F., Jr. . . . . 4021 Singer Drive, Columbus, Georgia

Jacobs, Al . . . . . Apt. 6, 1327 Clairmont Circle, Decatur, Georgia
Janney, Annette . . . . . 501 Jefferson Street, LaGrange, Georgia
Jarrell, Judith . . . . . Greenville, Georgia
Jenkins, Virginia . . . . . Route 2, Dawsonville, Georgia
Johnson, Hollis . . . . . 907 E. William Street, LaGrange, Georgia
Johnson, Lawrence W. . . . . 16 Whitin Avenue, LaGrange, Georgia
Johnson, Mary Ann . . . . . Chipley, Georgia

STUDENT DIRECTORY

Johnson, Reginald . . . . . Route 1, Moreland, Georgia
Jones, Charlie Jim . . . . . 1613 Dudley Avenue, Columbus, Georgia
Jones, Jimmy . . . . . 108 Wellington Street, Fairfax, Alabama
Jones, Aurelia . . . . . 601 E. Tugalo Street, Toccoa, Georgia
Jordan, Peggy . . . . . Route 2, Covington, Georgia
Judah, Roy . . . . . 1919 7th Avenue, Columbus, Georgia

Kay, John . . . . . Route 2, Royston, Georgia
Kesler, Jeanne . . . . . 422 Midland Avenue, Winder, Georgia
Kesler, Louise . . . . . 422 Midland Avenue, Winder, Georgia
Killian, Sarah Kate . . . . . 4219 Hillwood Terrace, Atlanta, Georgia
Kim, Sang Ye . . . . . 47-3 Sang Hyim dang, Chang No Ku, Seoul, Korea
King, Ruth . . . . . 22nd Street, N.E., Atlanta, Georgia
King, Suzanne Hatchett . . . . . 1007 D. Vernon Street, LaGrange, Georgia
Kirby, Eleanor . . . . . 1107 2nd Avenue, LaGrange, Georgia
Knight, Jimmie Ann . . . . . Box 5, Jesup, Georgia
Knight, Bonnie . . . . . 8 Gordin Street, Roanoke, Alabama
Knight, Fred . . . . . Route 2, West Point, Georgia
Knight, Walton . . . . . LaGrange, Georgia

Lancaster, Joyce . . . . . 429 Forsyth Street, Barnesville, Georgia
Land, Evelyn . . . . . 3526 Howard Avenue, Columbus, Georgia
Langston, Wilma . . . . . 1042 Green Street, Roswell, Georgia
Leach, Robert . . . . . 207 Comfort Street, Union Point, Georgia
Lee, Ann . . . . . Route 1, Grantville, Georgia
Lee, Yur Bok . . . . . 408 Park Avenue, LaGrange, Georgia
Lester, Barbara . . . . . Montezuma, Georgia
Lester, Deloris . . . . . 4426 Lawrenceville Highway, Tucker, Georgia
Lipp, Tom . . . . . 1208 Juniper Street, LaGrange, Georgia
Livingstone, Leown . . . . . H 22 Gordon Circle, LaGrange, Georgia
Lockhart, Anne . . . . . 224 Midland Avenue, Monroe, Georgia
Lovern, Loyd . . . . . Glenn, Georgia
Lynch, Janice . . . . . 13 Barry Avenue, LaGrange, Georgia

Mann, Dorothy . . . . . Route 3, LaGrange, Georgia
Martin, LeNelle . . . . . Route 2, Pavo, Georgia
Mathews, Anne . . . . . 308 South Green Street, Thomaston, Georgia
Mitchell, Emily . . . . . 1331 Wingfield Street, Augusta, Georgia
Mitchell, Nancy . . . . . 172 North Avenue, Jonesboro, Georgia
Moncus, Larry . . . . . Route 2, LaGrange, Georgia
del Moral, Victoria . . . . . boca de Aroa Deo. Faloon, Venezuela
Morgan, Bobbye . . . . . Mounted Route, Northport, Alabama
Morgan, Jennie . . . . . 214 Beachwood Circle, LaGrange, Georgia
Morgan, Christine . . . . . Ellerslie, Georgia
Morgan, Kenneth . . . . . Route 3, LaGrange, Georgia
Morman, Bruce . . . . . Route 1, Gabbettville, Georgia
Morrison, Rowena . . . . . RFD, Manchester, Georgia
Murphy, Donald . . . . . 301 Puckett Street, Forest Park, Georgia
Murphy, Emory . . . . . Route 2, West Point, Georgia
McClurg, Richard . . . . . 32 Barnard Avenue, LaGrange, Georgia
McDaniel, Anne . . . . . Shiloh, Georgia
McDaniel, Janice . . . . . Route 2, Glenwood, Georgia
McDaniel, Odessa Mae . . . . . Moody Bridge Road, LaGrange, Georgia
McDonald, Marjorie . . . . . LaGrange College, LaGrange, Georgia
McGarity, Carole . . . . . 160 College Avenue, McDonough, Georgia
McGuire, Patricia . . . . . 1214 Martisi Street, Covington, Georgia

STUDENT DIRECTORY

McNeil, Catherine . . . . . Ringgold, Georgia
McRae, Irwin . . . . . 712 Harris Drive, College Park, Georgia

Neal, Marilyn . . . . . Box 182, Royston, Georgia
Nelson, Padgett . . . . . Sugar Valley, Georgia
Nichols, Winona . . . . . Box 671, Atlantic Beach, Florida
Norris, Mary Ann . . . . . 12 Maple Drive, Hogansville, Georgia

O'Bryant, Martha . . . . . 95 Hill Street, Buford, Georgia

Paez, Trina . . . . . Avenue A. Ota Claret El Pinar, Caracas, Venezuela
Papayiannopoulas, Anastasios . . . . . LaGrange College, LaGrange, Georgia
Paxton, Emily . . . . . 397 Greenwood Street, LaGrange, Georgia
Penn, Sherrill, Jr. . . . . 130 East Broad Street, Newnan, Georgia
Perkins, Rufus . . . . . Route 2, LaGrange, Georgia
Perkins, Seba . . . . . Route 2, LaGrange, Georgia
Piper, Joan . . . . . 3015 Eastwood Drive, Decatur, Georgia
Pitts, Charles . . . . . 1008 Baldwin Street, Apartment B, LaGrange, Georgia
Plott, Betty . . . . . 4th Avenue, Chatsworth, Georgia
Pollard, Randy . . . . . Route 1, West Point, Georgia
Pollard, Mary Ann . . . . . Route 1, West Point, Georgia
Ponder, Nelle . . . . . Box 5, Waleska, Georgia
Pullen, George . . . . . Blakely, Georgia

Quigley, Pat . . . . . Route 3, College Park, Georgia

Ramsey, Donna . . . . . 512 Dine Avenue, Waynesboro, Virginia
Raughton, Leona . . . . . 109 Newnan Street, Franklin, Georgia
Reams, Michael . . . . . Route 1, LaGrange, Georgia
Raum, Charlotte . . . . . 305 Broad Street, Augusta, Georgia
Reeves, Gwen . . . . . 400 College Avenue, LaGrange, Georgia
Richardson, Gene . . . . . Juniper, Georgia
Ro, Kwang Hai . . . . . 4-7 Dong Soon Dong, Seoul, Korea
Roberts, Larry . . . . . 1548 14th Avenue, Columbus, Georgia
Rogers, James . . . . . Route 1, LaGrange, Georgia
Rountree, Wade, Jr. . . . . 1609 Kissinglourr Road, Augusta, Georgia

Scott, Julian . . . . . 168 Main Street, Forsyth, Georgia
Scott, David . . . . . 305 Gordon Street, LaGrange, Georgia
Seegar, Charlon . . . . . 106 Johnson Street, LaGrange, Georgia
Sellers, Bettie Mixon . . . . . 225 Hickory Terrace, LaGrange, Georgia
Sewell, Mary . . . . . 560 South Hill Street, Griffin, Georgia
Sharkey, Christine . . . . . 220 River Street, Bainbridge, Georgia
Sharkey, Mildred . . . . . 220 River Street, Bainbridge, Georgia
Shearouse, Margaret . . . . . 25 W. 29th Street, Savannah, Georgia
Shell, Rachel . . . . . Route 1, Palmetto, Georgia
Shelnutt, Josie . . . . . 1005 Truitt Avenue, LaGrange, Georgia
Shepherd, Murbes Smith . . . . . 302 South Greenwood Street, LaGrange, Georgia
Sheppard, Ray . . . . . 234 Render Street, LaGrange, Georgia
Shuford, Karen . . . . . 415 Harwell Avenue, LaGrange, Georgia
Shuford, Marianne . . . . . 807 Forest Avenue, LaGrange, Georgia
Smith, Daisy Jean . . . . . Hamilton, Georgia
Smith, David . . . . . 3515 Clubview Drive, Columbus, Georgia
Spencer, Sherrill . . . . . Route 1, Rugby, Virginia
Spikes, Ken . . . . . Route 3, West Point Road, LaGrange, Georgia
Spivey, Ben . . . . . 804 Truitt Avenue, LaGrange, Georgia
Sprayberry, Hugh . . . . . 15 Habersham Drive, Apartment A, LaGrange, Georgia

STUDENT DIRECTORY

Sprayberry, Mavis . . . . . 32 Powell Place, Newnan, Georgia
Sprayberry, Rance . . . . . 7A Habersham Drive, LaGrange, Georgia
Stafford, Virginia . . . . . 305 Euclid Drive, Thomasville, Georgia
Steis, Marjorie . . . . . Pine Mountain Valley, Georgia
Stephens, Carole . . . . . 321 East John Calvin Avenue, College Park, Georgia
Sterling, Mary . . . . . M-9 Buena Vista Road, Columbus, Georgia
Stewart, T. J. . . . . 402 Lee Street, LaGrange, Georgia
Sutherlin, Janet . . . . . 1512 16th Avenue, Columbus, Georgia

Tenney, Floyd . . . . . Route 5, Newnan, Georgia
Terry, Ed . . . . . Mountville, Georgia
Thompson, Barry . . . . . 919 30th Street, Columbus, Georgia
Tillery, John, Jr. . . . . Langdale, Alabama
Todd, Gary . . . . . 1009 Park Avenue, LaGrange, Georgia
Townley, Janice . . . . . 1006 Amsterdam Avenue, Atlanta, Georgia
Traylor, Mary Ann . . . . . 400 Springdale Drive, LaGrange, Georgia
Truitt, Johnnie Clyde . . . . . 58 Broad Street, Lanett, Alabama
Tucker, Donald . . . . . 1011 19th Street, Columbus, Georgia
Tyson, Marianna . . . . . 515 South Lewis Street, LaGrange, Georgia

Underwood, Jarrell . . . . . Route 3, LaGrange, Georgia

Vaughan, Bobby Joe . . . . . Route 2, Box 127, Hogansville, Georgia
Vickery, Anita . . . . . 530 East Columbia Avenue, College Park, Georgia

Walburn, Lee . . . . . 605 Elm Street, LaGrange, Georgia
Waller, June . . . . . 500 East Cleveland Avenue, East Point, Georgia
Waller, Lynn . . . . . 526 Mayson Avenue, N.E., Atlanta, Georgia
Ward, Albert Gene . . . . . 1203 3rd Avenue, LaGrange, Georgia
Watson, Billy . . . . . 1401 Gillespie Avenue, Albany, Georgia
Weaver, Carolyn . . . . . Hogansville Road, LaGrange, Georgia
Weldon, Opal . . . . . Route 1, McDonough, Georgia
Whitley, John . . . . . Box 454, LaGrange, Georgia
Williams, Helena . . . . . Route 4, Buena Vista, Georgia
Williams, Marie . . . . . Route 1, Box 38-A, College Park, Georgia
Williams, Nanette . . . . . Liberty Street, Claxton, Georgia
Williams, Susan . . . . . Liberty Street, Claxton, Georgia
Williamson, Larry . . . . . 2174 Blvd. Granada, Atlanta 11, Georgia
Wood, Mildred . . . . . Cobbham Road, Thomson, Georgia
Woodson, Linda . . . . . 416 Lincoln Street, LaGrange, Georgia
Woodyard, James . . . . . 202 Wilkes Street, LaGrange, Georgia
Wright, Mary Faye . . . . . 127 LaGrange Street, Newnan, Georgia

SECOND SEMESTER

Falk, William . . . . . Route 1, Fairfax, Alabama
Hardy, Arthur . . . . . Hamilton, Georgia
Jenkins, Don . . . . . Route 3, Moody Bridge Road, LaGrange, Georgia
Johnson, Roy . . . . . Box 87, Grantville, Georgia
Kay, Terry . . . . . Route 2, Royston, Georgia
Langford, Cecil . . . . . Route 1, Warm Springs, Georgia
Messer, Myre . . . . . N. Highway 8, Hogansville, Georgia
McBride, Everett . . . . . Vidette, Georgia
McKnight, Early . . . . . 30 Broad Avenue, Lanett, Alabama
Ray, Glynn . . . . . 901 Murphy Street, LaGrange, Georgia
Willis, Tommy . . . . . 112 Dilly Hill Street, LaGrange, Georgia

ADMINISTRATION

Dr. Waights G. Henry, Jr.	LaGrange College, LaGrange, Georgia
Dr. E. A. Bailey	621 Broad Street, LaGrange, Georgia
Mrs. Clarence W. Whitley	208 Fair Street, LaGrange, Georgia
Austin P. Cook, Jr.	205 Waverly Way, LaGrange, Georgia
Mrs. Carleton S. Guptill	707 Vernon Street, LaGrange, Georgia
Mrs. Gordon Cook	205 Beachwood Street, LaGrange, Georgia
Miss Patricia Freeman	LaGrange College, LaGrange, Georgia
Mrs. Terrell Jones	Route 1, LaGrange, Georgia
Miss Beverly Trammell	Five Points, Alabama
Dr. Emory R. Park	104 Gordon Drive, LaGrange, Georgia
Mrs. Clyde M. Handley	109 Weaverly Way, LaGrange, Georgia
Mrs. Effie Stambaugh	LaGrange College, LaGrange, Georgia
Mrs. Mary R. Gilbert	Box 26, Eufaula, Alabama
Sam M. Baker	Zebulon, Georgia
William Dunagan	LaGrange College, LaGrange, Georgia
Kermit R. Fowler	238 Rutland Circle, LaGrange, Georgia

FACULTY

Dr. E. A. Bailey	621 Broad Street, LaGrange, Georgia
John F. Adams	108 Waverly Way, LaGrange, Georgia
Amos M. Anderson	Canada
Miss Irene Arnett	111 College Avenue, LarGange, Georgia
J. B. Blanks	114 College Avenue, LaGrange, Georgia
Miss Kathryn Cline	609 Vernon Street, LaGrange, Georgia
Mrs. Joe A. Copeland	110 Vernon Street, LaGrange, Georgia
Joe A. Copeland	110 Vernon Street, LaGrange, Georgia
Dr. Margaret Cubine	101 Park Avenue, LaGrange, Georgia
Miss Ora Iona Dilley	408 Broad Street, LaGrange, Georgia
Dr. Jennie Lee Epps	Kingstree, South Carolina
Miss Patricia Freeman	LaGrange College, LaGrange, Georgia
Miss Elizabeth Gilbert	204 Broad Street, LaGrange, Georgia
Carleton S. Guptill	707 Vernon Street, LaGrange, Georgia
Christian F. Hamff	1290 Emory Circle, N.E., Atlanta, Georgia
Arthur M. Hicks	302 Park Avenue, LaGrange, Georgia
Miss Dorothea James	Athens, Alabama
Dr. Joseph L. Kovar	107 Waverly Way, LaGrange, Georgia
B. J. McClendon	511 Broad Street, LaGrange, Georgia
Dr. Davis P. Melson	119 College Avenue, LaGrange, Georgia
Mrs. Davis P. Melson	119 College Avenue, LaGrange, Georgia
Miss Verdie Miller	111 College Avenue, LaGrange, Georgia
Miss Rosa Muller	1125 Peachtree Street, N.E., Atlanta, Georgia
Dr. W. L. Murray	1007 Broad Street, LaGrange, Georgia
Dr. John L. Shibley	104 Boulevard, LaGrange, Georgia
Ezra L. Sellers	225 Hickory Terrace, LaGrange, Georgia
Dr. Zachary Taylor, Jr.	302 Park Avenue, LaGrange, Georgia
Walter A. Westafer	204 Broad Street, LaGrange, Georgia
Mrs. Clarence W. Whitley	208 Fair Street, LaGrange, Georgia

Since the Dawn of the Century

WE HAVE SPECIALIZED
IN THE PRODUCTION OF
OUTSTANDING
COLLEGE AND HIGH SCHOOL

YEARBOOKS

PRODUCERS OF FINE PRINTING
SINCE 1881

FOOTE & DAVIES, INC.

1090 CAPITOL AVENUE, S. E. • PHONE JACKSON 2-4600 • P. O. BOX 5109

ATLANTA